

Blythe Gate Street Scene A - A
1 : 500

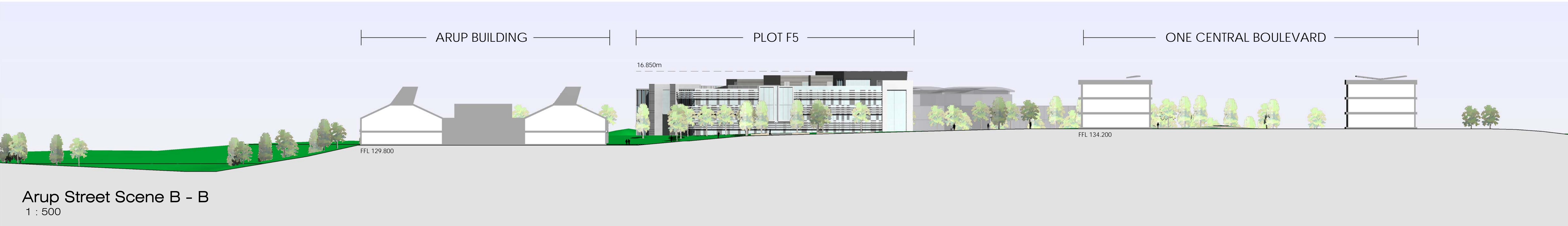

Arup Street Scene B - B
1 : 500

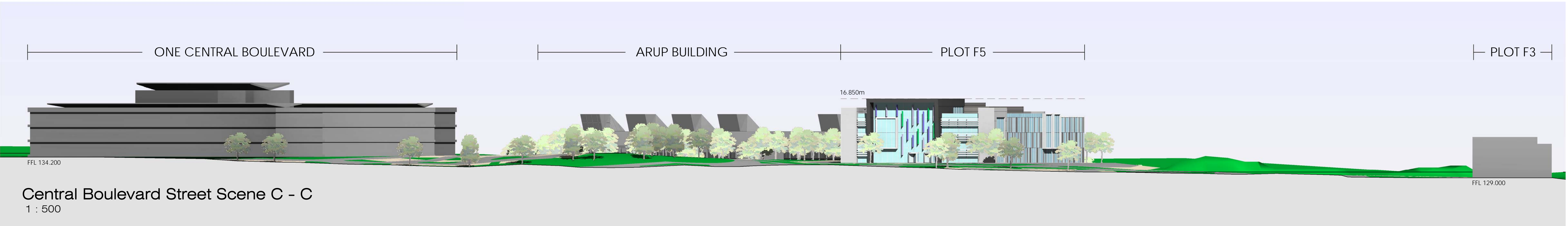

Central Boulevard Street Scene C - C
1 : 500

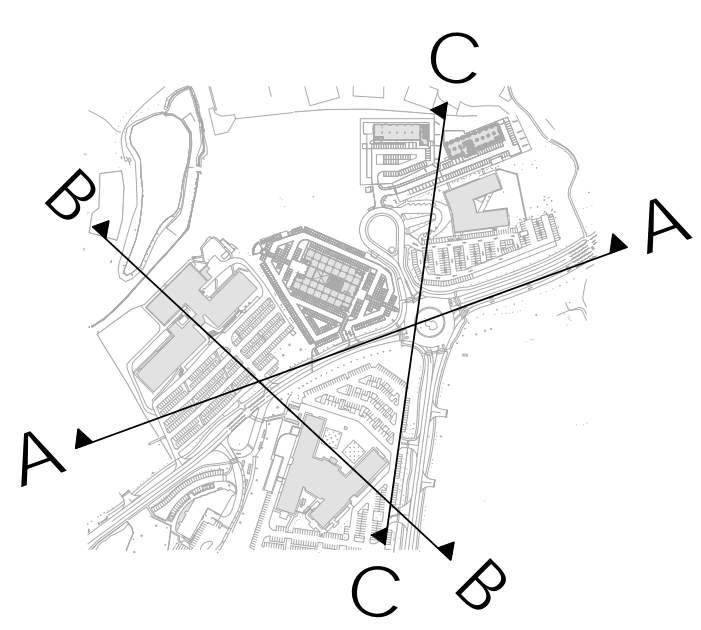

© 2017 webbgray

notes:
THIS DRAWING IS © COPYRIGHT OF WEBB GRAY LTD AND SHOULD NOT BE REPRODUCED WITHOUT PERMISSION.
IF THIS DRAWING HAS BEEN RECEIVED ELECTRONICALLY IT IS THE RECIPIENTS RESPONSIBILITY TO PRINT THE DOCUMENT TO THE CORRECT SCALE.
ALL DIMENSIONS ARE IN MILLIMETRES UNLESS STATED OTHERWISE IT IS RECOMMENDED THAT INFORMATION IS NOT SCALED OFF THIS DRAWING.
THIS DRAWING SHOULD BE READ IN CONJUNCTION WITH ALL OTHER RELEVANT DRAWINGS AND SPECIFICATIONS.
ALL PROPOSALS ARE SUBJECT TO CONFIRMATION FOLLOWING DETAILED TOPOGRAPHICAL SURVEY AND GROUND INVESTIGATION WORK.
IT HAS BEEN ASSUMED THAT OTHER THAN WHERE SHOWN THE SITE IS ESSENTIALLY FLAT WITH NO EASEMENTS TO ABOVE OR BELOW GROUND SERVICES.
WHERE BOUNDARIES ARE SHOWN THESE ARE AS ADVISED BY THE CLIENT AND ARE FOR GENERAL GUIDANCE ONLY. WHILST PLOTTED WITH REFERENCE TO LAND REGISTRY DATA WHERE AVAILABLE AND INTERPOLATED AS PHYSICAL FEATURES ON SITE WHERE POSSIBLE, THEY ARE NOT INTENDED TO REPRESENT DEFINITIVE SITE EXTENTS OR LEGAL OWNERSHIP.

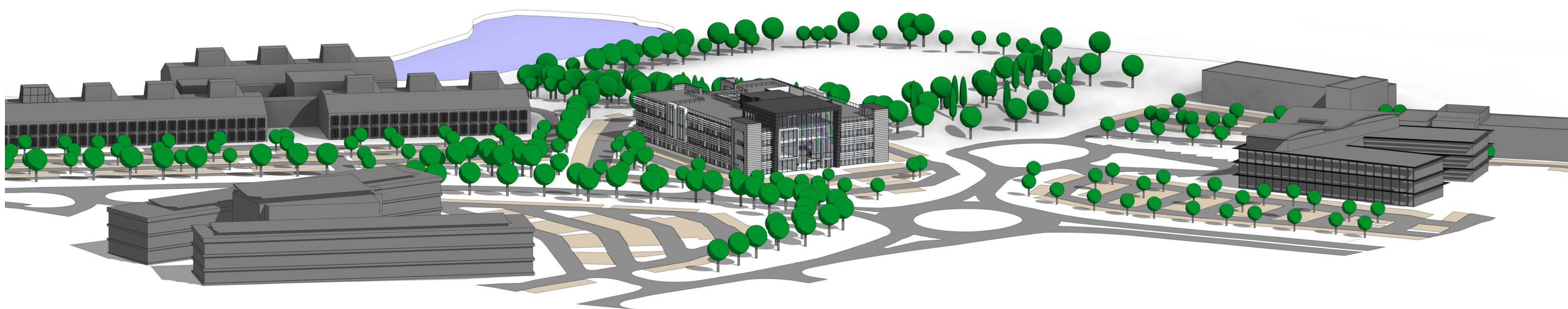

Revision:	Description:	By:	Date:
Client:	IM Properties		

Project:	Office Development		
	Plot F5		
	Blythe Valley Park		
	Solihull		
Drawing Title:	Proposed Street Scenes		

Scale @ A1:
As indicated

Date:
FEB 17

Designed:
RY

Drafted:
NJ

Job No:
8460

Drawing No:
P-105

Revision:

PLANNING

webbgray

Webb Gray Ltd
Chartered Architects
75-77 Colmore Row
Birmingham B3 2AP
t: 0121 616 6030
e: architecture@webbgray.co.uk
w: www.webbgray.co.uk