

Winter Service Plan

2018 / 2023

WINTER SERVICE PLAN 2018 / 2023

INDEX

Page No.

1	Index
2	Introduction
4	Policy Statement
6	Plant and Vehicle Inventory
7	Conditions That Determine the Salting Procedure
8	Response and Treatment Times
9	Operational Decision Making Process
11	Winter Service Route Planning
13	Grit Bins
15	Information and Publicity
16	Continuous Improvement
Appendix 1	Gritting Routes
Appendix 2	Grit Bin Locations
Appendix 3	High Amenity Footways precautionary hand salting routes

INTRODUCTION

In England, weather is unpredictable and the occurrence of wintry conditions varies considerably through the season and from year to year. Generally severe conditions might reasonably be expected in December, January and February; are less likely in November and March and are possible but unlikely in October and April.

Operational winter maintenance periods need to be defined, to strike a balance between economy and an effective service. To plan resources regularly on the assumption of a long hard winter would be wasteful, but to do so on the assumption of a short, mild winter may lead to a deficient service at times.

Planning should be undertaken between these extremes, but with enough support at reasonable notice to react to unforeseen circumstances.

Put simply, resources should be directed:

- In the right way;
- In the right place; and
- At the right time.

Winter Maintenance comprises the treatment of the highway to:

- i) Prevent ice from forming (Precautionary salting);
- ii) Melt ice that has already formed (Post salting); and
- iii) Remove snow.

Winter Maintenance forms an integral part of the highway maintenance function and as a highway authority Solihull MBC spends in the region of £465,000 per year on salting and snow clearing operations. Most of this money is spent on salting, either pre-salting to prevent the build-up of ice, or post salting to disperse ice that has already formed.

Although there are times during a winter when a true emergency exists, occasioned by heavy or drifting snow, most winter maintenance operations can be planned in a systematic manner. The extent of this planning will be dependent upon the nature of each authority and the severity of its average winter.

This Plan sets out standards for the treatment of the Borough's roads under the varying conditions of ice and snow, and sets out a framework of good practice within which the winter maintenance operation is managed.

The standards set out in this Plan for snow and ice clearance reflect the recommendations contained in the Code of Practice for Highway Maintenance Management – “Well Managed Highway Infrastructure” published October 2016.

POLICY STATEMENT

In England and Wales Section 41 (1A) of the Highways Act 1980, revised by the introduction of Section 111 of the Railways and Transport Act 2003, places a duty on local councils to provide a winter service.

“in particular, a Highway Authority are under a duty to ensure, so far as is reasonably practicable, that safe passage along a highway is not endangered by snow or ice”. The objective of the winter service operation within Solihull is, as far as reasonably possible, to maintain safe movement of vehicular traffic on the Strategic Network.

Nine gritting routes have been identified for both pre salting and snow clearing. The routes have been designed to ensure efficient route treatment of the network.

The Plan includes treatments to provide safe pedestrian routes in high amenity areas such as town centres and shopping areas.

The policy of the Council is to carry out gritting on our strategic highway network and ‘Centro’ bus routes where the service operates up to and including 30 minute intervals. When roads are removed from the ‘Centro’ bus routes, they will not be deleted from the approved routes as road users have become accustomed to these areas being gritted.

It is particularly important that both the policy and the operational plan for the Winter Service are developed within the wider context and the following issues have been considered:

- Treatment of facilities for walking and cycling.
- Treatment of facilities for public transport users.
- Treatment of transport interchanges.
- Treatment of “promoted” facilities.
- Extent of priority for emergency and other key facilities.
- Extent of priority for potentially vulnerable users.
- Other local circumstances.

The service standards adopted for this purpose are:

The Winter Service period runs from **mid-November to mid-March each year**, when the following standards apply (outside this period resources are available to respond to the occasional problem):

- All routes forming part of the Winter Service Plan will be gritted within 3 hours. Refer to route plan for detail of routes gritted.

- High Amenity Footways, comprising of the Town Centres of Solihull, Shirley, Knowle , Hobs Moat , Marston Green, Chelmsley Wood and Dorridge will be gritted by 8-00am, or as and when the prevailing weather conditions dictate.
- Other roads and other footways will be treated only in exceptional circumstances of severe weather.
- Salt bins are located on roads, which meet the calculated criteria of need described in the operational plan and at important centre such as schools, hospitals, railway stations and Council owned old peoples residential homes not sited on the treated highway.
- Pre salting operations will as far as possible be consistent for each occasion in accordance with the Code's advice. However, in times of freezing rain, sleet or snow the timing and process used may be varied by the Standby Officer to best deal with the prevailing difficult conditions.
- Where flooding occurs due to run off from fields in rural areas, road signs will be erected indicating water on the surface of the road.
- When third party requests are received, the Police will be given priority over other requests and all requests will need to be considered against the available resources.

PLANT AND VEHICLE INVENTORY

The plant and vehicles used in the Winter Service Operations include:

- 3 no. Dedicated Gritters - 9m³ capacity.
- 4 no. Dedicated Gritters - 6m³ capacity
- 2 no. Demountable Gritters and Bodies - 5m³ capacity.
- 9 no. Snow ploughs (Mountable when required).
- 8 no. Handsalt Spreaders -52ltr capacity
- 1 no. Loading Shovel 1.5m³ capacity.

The contractor shall ensure that all equipment has been fully serviced and certified at least four-weeks prior to commencement of the winter period.

CONDITIONS THAT DETERMINE THE SALTING PROCEDURE

The following table sets out the action required in terms of salting dependent upon road and weather conditions:

ROAD CONDITIONS		Wet	Known Wet Patches	Dry	Pre-salted within the last 24 hours with no rain since
Road Surface Temperature	Precipitation etc. No Fog				
<u>May</u> fall below Freezing	<u>No</u> Rain <u>No</u> Hoar frost <u>No</u> Fog	1	2	6	6
<u>Expected</u> to fall below freezing	<u>No</u> Rain <u>No</u> Hoar Frost	1	2	6	6
Expected to fall below freezing	<u>Expected</u> Hoar frost <u>Expected</u> Frost	1	2 & 4	6	6
Expected to fall below freezing	<u>Expected</u> Rain <u>Before</u> Freezing	1	3	3	3
Expected to fall below freezing	<u>Expected</u> Rain <u>During</u> Freezing	1 & 4	1 & 4	4	4
Expected to fall below freezing	<u>Possible</u> Rain <u>Possible</u> Hoar frost <u>Possible</u> Fog	4	5	5	5

Action

1	Salt early evening
2	Salt wet patches early evening
3	Salt after rain stops

4	Salt Early morning
5	Supervisor inspect early morning with crews standing in depot for instruction
6	No action

High Amenity Footways will be treated when road salting is carried out except where surface temperatures are expected to rise, and stay, above freezing by 5:00am.

RESPONSE AND TREATMENT TIMES

The response time is defined as the period between the instruction to treat the network being given, and when the vehicles have been loaded for salting and are due to leave the depot. This period should be no longer than **one hour**.

The treatment time is defined as the period between loaded vehicles leaving the depot and the completion of treatment on all routes.

The times contained on the table below detail the maximum treatment times for various Winter Service treatments:

Salting Type	Coverage	Response Time	Treatment Time
Precautionary Gritting	All Routes	1 hour	3 hours
Footways (High amenity priority) before 0800 hrs. Others as per plan	As per plan	1 hour	3 hours
Post or Increased Spread Rate Gritting	All Routes	1 hour	3 hours
*Ploughing	All Routes	1 hour	3 hours
*Snow Clearing	All Routes	2 hours	6 hours
*Heavy Snow Clearing	All Routes	2 hours	24 hours

***In the event of severe conditions, or snow ploughing conditions, the service will give priority to clearing principal / strategic roads.**

OPERATIONAL DECISION MAKING PROCESS

Officers of Highway Services check the forecasts during normal working hours. The forecasts are supplied by Metdesk. A decision is then made based on the procedure detailed above. The decision is then communicated to the contractor, shown diagrammatically below.

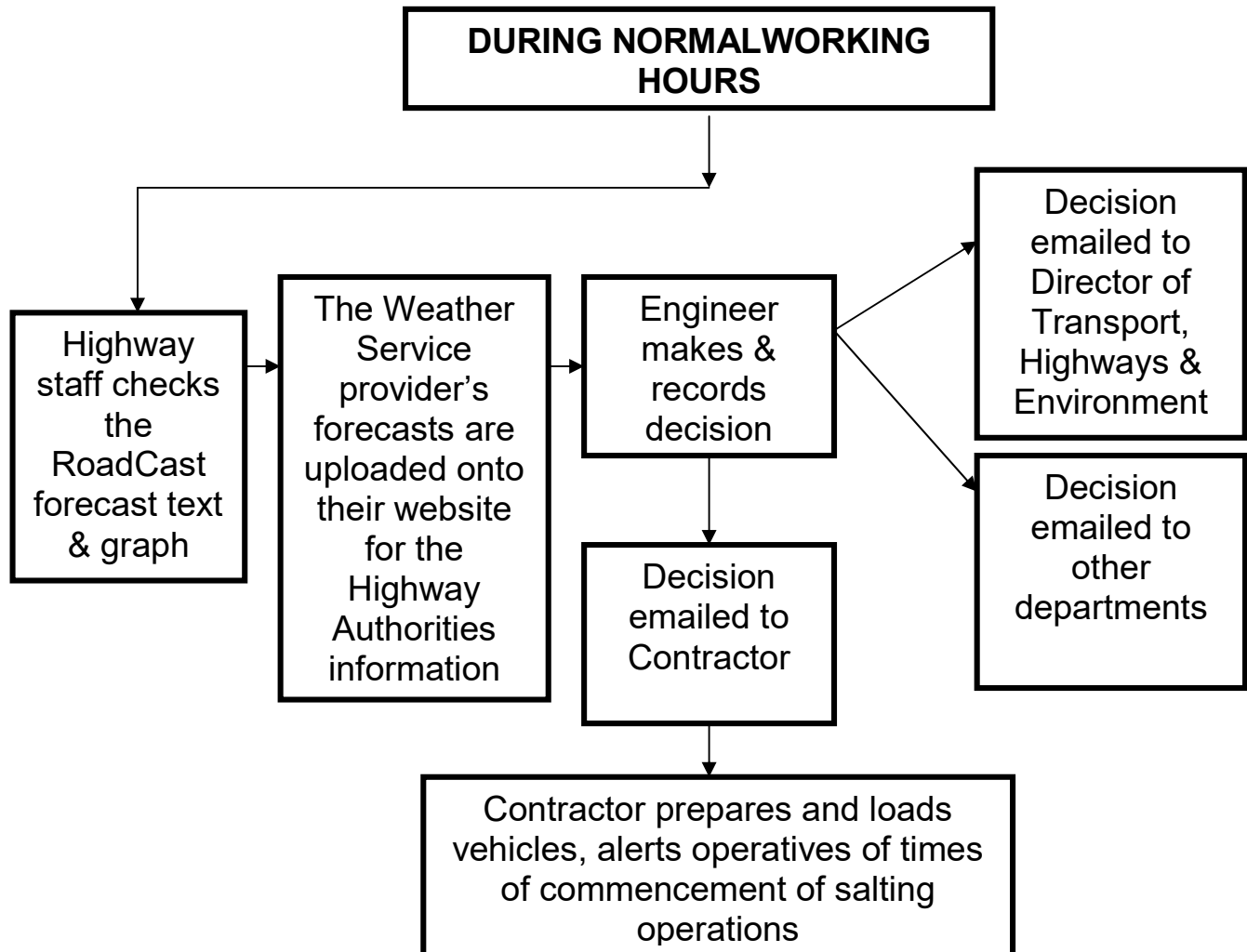

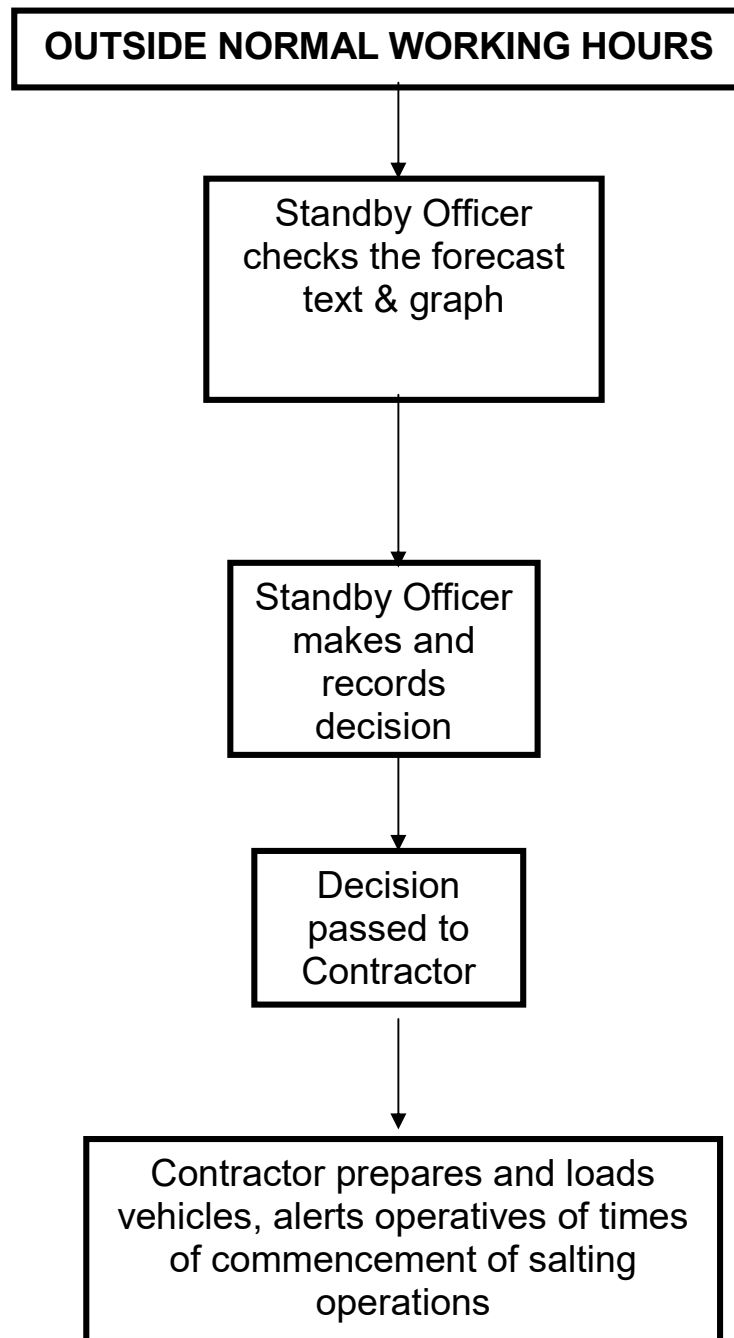

WINTER SERVICE ROUTE PLANNING

Carriageways

In considering the Borough's Strategic Route Network, and Bus Routes, we have identified nine precautionary salting routes. These roads are salted each time winter conditions dictate.

During extreme conditions operations will be directed towards keeping the Principal and the Strategic Road Network open to traffic.

Route details are shown in Appendix 1.

Footways

Under normal winter maintenance operations (i.e. precautionary salts) footways are treated as follows:

- High Amenity Footways, comprising of the Town Centres of Solihull, Shirley, Knowle, Hobs Moat, Marston Green, Chelmsley Wood and Dorridge, will be gritted by 8-00am as per attached plans shown in Appendix 2.

However, when severe conditions are encountered and the **criteria detailed below is met then** treatment to footways will be carried out using the Strategic Highways Contract partner, and / or the Council's "StreetCare" partnership operatives. They are contracted by the Authority to "clear snow from specified areas, by applying grit and / or salt as instructed by the Highway Services Manager and when they are unable to undertake their normal duties".

“TRIGGERS” (FOR SEVERE CONDITIONS)

1. 100mm and over of deep undisturbed snow.
2. Severe climatic Conditions, where severe frosts, ice or light snow (less than 100mm deep) occur for long periods.

Footpaths will be categorised in the following priority:-

High Amenity Footways

The town centres of Solihull, Shirley, Knowle, Hobs Moat, Marston Green Chelmsley Wood and Dorridge.

Priority One Footways

These comprise of the Council's Town Centre **core** areas. They are Solihull, Shirley, Hobs Moat, Chelmsley Wood, Knowle, Dorridge, Balsall Common, Berkswell, Kingshurst, Smithswood, Castle Bromwich, Meriden, Hampton in Arden, Hockley Heath, Elmdon/Lyndon, and Marston Green. Footways on public highways which serve Bus Stations, Railway Stations, Schools and Hospitals will also be treated.

Priority Two Footways

These footways in this category consist of other commercial areas of the Borough subway / overbridge ramps.

Priority Three Footways

The footways in this category will receive reactive treatment during more severe wintry conditions and will consist of areas around council owned residential homes, Day Centres and senior citizens housing and is linked to the previous social inclusion section.

GRIT BINS

The Council locates Grit Bins as an aid to road safety. These will be sited off the treated Highway Network in locations where the criterion for grit bins is met. Bins will also be placed at accesses to important centres such as schools, hospitals, railway stations and older people' residential homes not sited on the treated Highway Network or having a grit bin placed based on the criteria for a bin Regular Winter Service analysis will identify locations where additional grit bins may be required; i.e. known "accident hotspots".

The grit bins shall be provided for the members of the public using their own spreading equipment; however the salt is not intended for use on private areas, except by the Emergency Services. For environmental reasons salt will not be deposited at the roadside without some form of containment. Grit Bin Locations can be found in appendix 3

Grit Bins: Site Assessment Criteria

The traffic groups are as defined below:

	<u>Type of Road</u>	<u>Definition</u>
1	Primary Road	A - classified roads
2	Town Centre	High amenity areas
3	Principal Road	Other A class roads
4	District Distributors	B – classified roads, bus and cycle routes and links to industrial areas from Traffic group 3
5	Residential Distributors	
6	Minor Residential Roads	cul-de-sac

Grit Bins: Site Assessment Forms

Road Name

Name of Assessor

Location

Requested by

Ward

Date of Assessment

1. Gradient of a Carriageway

- | | |
|-------------------------|-----|
| a) Less than 1 in 30 | Nil |
| b) 1 in 15 to 1 in 29 | 40 |
| c) Greater than 1 in 14 | 75 |

2. Carriageway Horizontal Alignment

- | | |
|---------------|-----|
| a) Sharp Bend | 60 |
| b) No Bend | Nil |

3. Close proximity (25m) and falling towards

- | | |
|---|----|
| a) Heavily trafficked road (Groups 1,2,3) | 90 |
| b) Moderate (Group 4) | 75 |
| c) Lightly trafficked road (Group 5) | 50 |
| d) Lightly trafficked road (Group 6) | 30 |

4. Traffic Density at Peak Times

- | | |
|---------------------------|-----|
| a) Heavy (Groups 1,2 & 3) | 60 |
| b) Moderate (Groups 4) | 40 |
| c) Light (Group 5) | 20 |
| d) Light (Group 6) | Nil |

5. Number of Premises for which only access (cul-de-sac)

- | | |
|------------|-----|
| a) Over 50 | 30 |
| b) 20 – 50 | 20 |
| c) 0 – 20 | Nil |

6. Disabled or elderly persons in Council or privately operated older persons' Residential homes are served and there is not an existing grit bin provided either privately or publicly

- | | |
|--------|-----|
| a) Yes | 20 |
| b) No | Nil |

<u>Assessment Total</u> <u>Score</u>		<u>Grit Bin Approved</u>	Yes/No
---	--	---------------------------------	--------

Approval Score to exceed 100

INFORMATION AND PUBLICITY

This document has been produced in consultation with the following key stakeholders who will also receive a copy of this document:

Chief Executive
Cabinet Members
Corporate Directors
Emergency Planning Officer
Director of Transport, Highway & Environmental
Police
AA and RAC
Centro
Ambulance Service
Fire Service
Freight Transport Association
National Exhibition Centre
Birmingham Airport
Birmingham City Council
Coventry C.C
Warwickshire C.C
Strategic Highways Contract Partner
Amey (Maintenance Agent for the Highway Agency Areas 11 & 12)

Media Information

To provide information to the public, the winter weather service provider informs the media of the weather conditions likely to be expected especially any **severe** conditions that can be predicted through their normal forecasting procedures.

To ensure the community is made aware of the salting routes treated; a Borough map will be displayed in the following locations:

Libraries, Solihull Connect, Housing offices at Smiths Wood, Chelmsley, Kingshurst, Urban Traffic Control centre, Police Stations, Ambulance Stations, Fire Stations, public transport operators, motoring organisations, leisure centres, Social Care offices, Keepers Lodge, Sans Souci and other Information centres.

In addition the Council's web page has links to this plan and the public can browse information on the gritting routes for both roads and footways and the location of grit bins within the borough.

Prior to the winter service start date the plans will be distributed by the Neighbourhood Co-ordinators in their areas.

Where there is a need to inform the road users of a change to the policy or other messages during the winter Maintenance Period, an approved press release will be distributed by the Communications team to both radio and local press and the Contact Centre, the Web pages will also be updated to reflect such changes. This will be monitored to ensure the message is being relayed regularly to ensure the majority of road users are aware of the message.

CONTINUOUS IMPROVEMENT

All aspects of the Winter Service Plan are reviewed throughout the winter season. Any new initiatives are identified and relevant changes to the service made.

Participation with the Highway Infrastructure Management Group will continue to be undertaken to ensure new developments and co-operation with other West Midlands Councils continues.

If you have any comments on this Winter Services Plan or want to contribute to developing this service then please contact:

Contact Centre

0121 704 6000

GRITTING ROUTE 1

N.B Ensure that ALL Roundabout are gritted.

Traffic calmed roads must NOT be ploughed.

START: MOAT LANE DEPOT

Turn right & <u>GRIT</u>	MOAT LANE
Turn right & <u>GRIT</u>	LODE LANE
Ahead & <u>GRIT</u>	HOBS MOAT ROAD
Ahead & <u>GRIT</u>	HOBS MOAT ROAD
Turn left & <u>TRAVEL</u>	A45 COVENTRY ROAD
Turn left & <u>GRIT</u>	LYNDON ROAD
Turn left & <u>GRIT</u>	MELTON AVENUE
Circuit & <u>GRIT</u>	MELTON AVENUE /HOBS MOAT ROAD ISLAND
<u>Travel</u>	MELTON AVENUE
Turn right & <u>TRAVEL</u>	LYNDON ROAD (to COVENTRY ROAD)
Turn left & <u>TRAVEL</u>	A45 COVENTRY ROAD (to ALDI SUPERMARKET)
Turn around & <u>TRAVEL</u>	A45 COVENTRY ROAD (to T/LIGHTS HOBS MOAT ROAD)
Turn right & <u>GRIT</u>	HOBS MOAT ROAD (to RBT CASTLE LANE)
Circuit & <u>GRIT</u>	ISLAND AT HOBS MOAT RD/CASTLE LANE
Turn right & <u>GRIT</u>	CASTLE LANE (to RBT)
Turn around & <u>TRAVEL</u>	CASTLE LANE
Turn right & <u>GRIT</u>	LODE LANE
Turn left & <u>GRIT</u>	ROWOOD DRIVE (to DAMSON LANE)
Turn right & <u>TRAVEL</u>	DAMSON LANE
Turn right & <u>GRIT</u>	WALSgrave DRIVE
Turn left & <u>TRAVEL</u>	ROWOOD DRIVE
Turn left & <u>GRIT</u>	LODE LANE
Turn left & <u>GRIT</u>	MOAT LANE
<u>GRIT</u>	CORYNX LANE
<u>GRIT</u>	YEW TREE LANE
Turn left & <u>GRIT</u>	DAMSON PARKWAY (to RBT LAND ROVER)
Turn right & <u>GRIT</u>	DAMSON PARKWAY (to T/LIGHTS A45)
Ahead & <u>GRIT</u>	BIRMINGHAM FREEPORT COMPLEX
Turn right & <u>GRIT</u>	A45 COVENTRY ROAD (to B'HAM BDRY)
<u>TRAVEL</u> turn around	A45 COVENTRY ROAD (to SOLIHULL BDRY)
<u>GRIT</u>	A45 COVENTRY ROAD (to STONEBRIDGE FLYOVER)
<u>**STOP GRITTING** - TRAVEL</u>	A45 COVENTRY ROAD (to SHEPARDS LANE)
Turn left & <u>TRAVEL</u>	SHEPARDS LANE
Turn right & <u>TRAVEL</u>	MAXTOKE LANE (OVER NEW BRIDGE)
Turn left & <u>GRIT</u>	BIRMINGHAM ROAD (and CIRCUIT of RBT)
Turn left & <u>GRIT</u>	FILLONGLEY ROAD (to WCC BDRY)
<u>TRAVEL</u> turn around	WALL HILL ROAD (to SOLIHULL BDRY)
<u>GRIT</u>	FILLONGLEY ROAD

Turn left at Rbt & **GRIT**
 Ahead at Rbt & **GRIT**
 Turn around at Rbt & **GRIT**
 Turn right at Rbt & **GRIT**
 Turn right & **GRIT**
TRAVEL
 Turn **AROUND** at Rbt
TRAVEL
 Turn left & **GRIT**
 Ahead & travel
 Ahead & **GRIT**
 Ahead & **GRIT**
 Merge onto & **TRAVEL**
 Ahead & **GRIT**
 Turn left & **GRIT**
 Turn left & **GRIT**
 Ahead & **GRIT**
 Turn left & **GRIT**
 Turn left & **GRIT**
 Circuit & **GRIT**
 Ahead & **GRIT**
GRIT
GRIT
 Ahead at Rbt & **GRIT**
 Turn around & **GRIT**
 Ahead & **GRIT**
GRIT
GRIT
 Turn right & **GRIT**
 Circuit & **GRIT**
 Exit & **GRIT**
 Circuit & **GRIT**
 Turn left & **GRIT**
 Circuit & **GRIT**
 Ahead & **GRIT**
 Circuit & **GRIT**
 Ahead & **GRIT**
 Circuit & **GRIT**
 Ahead & **GRIT**
 Circuit & **GRIT**
 Ahead & **GRIT**
 Circuit & **GRIT**
 Ahead & **GRIT**
 Circuit & **GRIT**
 Ahead & **GRIT**
 Turn right at Rbt & **GRIT**
 Ahead & **GRIT**
 Ahead & **GRIT**

MAIN ROAD
 BIRMINGHAM ROAD (to RBT COVENTRY RD)
 BIRMINGHAM ROAD
 SHOWELL LANE
 A45 SLIP ROAD
 A45 COVENTRY ROAD
 COVENTRY HILL HOTEL
 A45 COVENTRY ROAD
 BIRMINGHAM ROAD (SLIP RD to MERIDEN)
 BIRMINGHAM ROAD
 MAIN ROAD
 BIRMINGHAM ROAD to A45 (INC SLIP ROAD)
 A45 COVENTRY ROAD (to M42 RBT)
 A45 COVENTRY ROAD (from SLIP ROAD ONTO M42 RBT)
 DAMSON PARKWAY to RBT
 DAMSON PARKWAY
 YEW TREE LANE
 SOLIHULL BY PASS
 HAMPTON LANE
 ISLAND AT HAMPTON LANE/SOLIHULL ROAD
 SOLIHULL ROAD
 HIGH STREET
 MERIDEN ROAD to RBT A452
 HAMPTON LANE to RBT MERIDEN
 HAMPTON LANE to RBT A452 KENILWORTH RD
 MERIDEN ROAD
 HIGH STREET
 SOLIHULL ROAD to RBT
 CATHERINE DE BARNES LANE
 CLOCK ISLAND
 BICKENHILL LANE
 ISLAND BICKENHILL LANE/STATION WAY
 BICKENHILL LANE TOWARDS AIRPORT
 ISLAND BICKENHILL LANE
 BICKENHILL LANE
 ISLAND BICKENHILL LANE
 BICKENHILL LANE
 ISLAND BICKENHILL LANE/STARLEY WAY
 BICKENHILL PARKWAY
 ISLAND BICKENHILL PARKWAY
 BICKENHILL PARKWAY
 ISLAND BICKENHILL PARKWAY
 BICKENHILL PARKWAY
 NORTHWAY ISLAND/CHESTER ROAD
 BICKENHILL PARKWAY
 BICKENHILL PARKWAY
 BICKENHILL LANE to CLOCK ISLAND
 CATHERINE DE BARNES LANE

Turn right at Rbt & **GRIT**
Turn right & **GRIT**
Turn right & **GRIT**
Turn left & **GRIT**
Ahead & **GRIT**

HAMPTON LANE
SOLIHULL BY PASS
YEW TREE LANE
YEW TREE LANE
CORYNX LANE

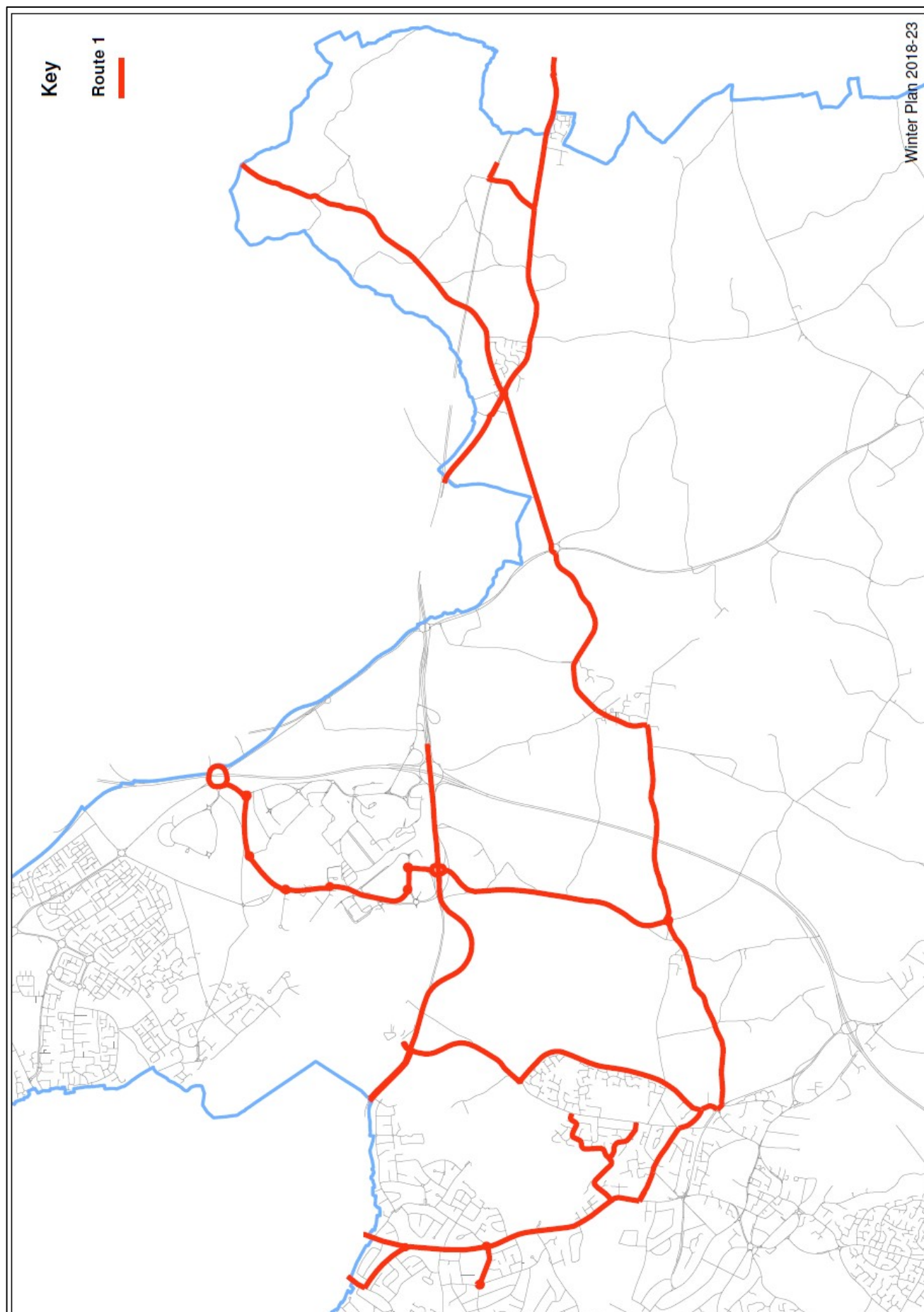

GRITTING ROUTE 2

N.B Ensure that ALL Roundabout are gritted.

Traffic calmed roads must NOT be ploughed.

START: MOAT LANE DEPOT

Turn left & <u>travel</u>	MOAT LANE
<u>TRAVEL</u>	CORYNX LANE
<u>TRAVEL</u>	YEW TREE LANE
Turn left & <u>travel</u>	DAMSON PARKWAY
Turn right & <u>GRIT</u>	LUGTROUT LANE
Turn left & <u>travel</u>	HAMPTON LANE (to RBT)
Turn left & <u>travel</u>	CATHERINE DE BARNES LANE
Turn right & <u>GRIT</u>	SHADOWBROOK LANE
Turn left & <u>travel</u>	HIGH STREET
Turn left & <u>GRIT</u>	OLD STATION ROAD
Turn around in gateway	BOTTOM EXIT FROM WYCKHAM BLACKWELL
<u>TRAVEL</u>	OLD STATION ROAD BACK TO HIGH STREET
Turn left & <u>travel</u>	MERIDEN ROAD
Turn left & <u>GRIT</u>	DIDDINGTON LANE
Turn left & <u>GRIT</u>	KENILWORTH ROAD (to RBT S/BRIDGE)
Circuit Rbt	STONEBRIDGE RBT TOWARDS B/COMMON
<u>GRIT</u>	KENILWORTH ROAD
Circuit & <u>GRIT</u> Rbt	KENILWORTH ROAD TOWARDS B/COMMON
Ahead & <u>GRIT</u>	KENILWORTH ROAD
Circuit & <u>GRIT</u> Rbt	BRADNOCKS MARSH
Ahead & <u>GRIT</u>	KENILWORTH ROAD
<u>GRIT</u> Rbt	KENILWORTH ROAD (GEORGE IN THE TREE)
Left & <u>GRIT</u>	HALLMEADOW ROAD
<u>GRIT</u> Rbt	LAVENDER HALL LANE
<u>GRIT</u>	HALLMEADOW ROAD
<u>GRIT</u> Rbt	STATION ROAD
Return & <u>GRIT</u>	HALLMEADOW ROAD
Ahead & <u>GRIT</u>	HALLMEADOW ROAD
Turn left & <u>GRIT</u>	KENILWORTH ROAD
Ahead at Rbt and <u>GRIT</u>	KENILWORTH ROAD
Ahead at Rbt and <u>GRIT</u>	KENILWORTH ROAD
Turn right & <u>GRIT</u>	MEER END ROAD (to WCC BDRY)
<u>TRAVEL</u>	HOLLY END BUSINESS PARK ENTRANCE
Turn around & <u>travel</u>	MEER END ROAD (to SOLIHULL BDRY)
<u>GRIT</u>	MEER END ROAD
Turn left & <u>GRIT</u>	KENILWORTH ROAD (to TRAFFIC LIGHTS)
Turn left & <u>GRIT</u>	ALDER LANE
<u>GRIT</u>	BALSALL STREET EAST
<u>GRIT</u>	BALSALL STREET

<u>GRIT</u>	KENILWORTH ROAD to KNOWLE
Turn left & <u>GRIT</u>	HIGH STREET
Turn left & <u>GRIT</u>	WILSONS ROAD
Turn right & <u>GRIT</u>	KENILWORTH ROAD
<u>GRIT</u>	BALSALL STREET
<u>GRIT</u>	BALSALL STREET EAST
<u>GRIT</u>	ALDER LANE
Turn left & <u>GRIT</u>	KENILWORTH ROAD
Ahead at Rbt and <u>GRIT</u>	KENILWORTH ROAD
Ahead at Rbt and <u>GRIT</u>	KENILWORTH ROAD
Ahead at Rbt and <u>GRIT</u>	KENILWORTH ROAD
Ahead at Rbt and <u>GRIT</u>	KENILWORTH ROAD (to STONEBRIDGE RBT)
Ahead & <u>Travel</u>	CHESTER ROAD
Filter left & <u>GRIT</u>	CHESTER ROAD (inc DENBIGH FORK)
Circuit & <u>GRIT</u>	RBT NEC ENTRANCE
Ahead & <u>GRIT</u>	CHESTER ROAD
Circuit & <u>GRIT</u> Rbt	CHESTER ROAD
Ahead & <u>GRIT</u>	CHESTER ROAD
Circuit & <u>GRIT</u> Rbt	CHESTER ROAD/MOOREND AVENUE
Right at Rbt and <u>GRIT</u>	COLLECTOR ROAD
Circuit & <u>GRIT</u> Rbt	COLLECTOR ROAD/BIRMINGHAM ROAD
Ahead & <u>GRIT</u>	COLLECTOR ROAD (to B'HAM BDRY)
Circuit Rbt return & <u>GRIT</u>	COLLECTOR ROAD
Ahead at Rbt and <u>GRIT</u>	COLLECTOR ROAD
Right at Rbt and <u>GRIT</u>	CHESTER ROAD
Circuit & <u>GRIT</u> Rbt	CHESTER ROAD/COOKS LANE
Ahead & <u>GRIT</u>	CHESTER ROAD
Circuit & <u>GRIT</u> Rbt	CHESTER ROAD/WINDWARD WAY
Ahead and <u>GRIT</u>	CHESTER ROAD
Circuit & <u>GRIT</u> Rbt	CHESTER ROAD/OVER GREEN DRIVE
Ahead & <u>GRIT</u>	CHESTER ROAD
<u>GRIT</u>	BRADFORD ROAD (to B'HAM BDRY)
<u>Travel</u> turn around	NEWPORT ROAD RBT
<u>GRIT</u>	BRADFORD ROAD
<u>GRIT</u>	CHESTER ROAD
Ahead at Rbt and <u>GRIT</u>	CHESTER ROAD
Ahead at Rbt and <u>GRIT</u>	CHESTER ROAD
Ahead at Rbt and <u>GRIT</u>	CHESTER ROAD
Ahead at Rbt and <u>GRIT</u>	CHESTER ROAD
Ahead at Rbt and <u>GRIT</u>	CHESTER ROAD
Ahead at Rbt and <u>GRIT</u>	CHESTER ROAD
<u>GRIT</u>	CHESTER ROAD (to END of SLIP ROAD) DENBIEGH FORK
Filter right & <u>Travel</u>	CHESTER ROAD (to STONEBRIDGE RBT)
Ahead & <u>Travel</u>	KENILWORTH ROAD to RBT
Turn right & <u>Travel</u>	MERIDEN ROAD
<u>TRAVEL</u>	HIGH STREET
<u>TRAVEL</u>	SOLIHULL ROAD
Turn left & <u>GRIT</u>	EASTCOTE LANE

GRIT

GRIT

Turn right & Travel

Turn right & **GRIT**

Ahead & **GRIT**

Turn left & **travel**

KNOWLE ROAD

HAMPTON ROAD

WARWICK ROAD

JACOBAN LANE

BARSTON LANE

FRIDAY LANE

Key
Route 2

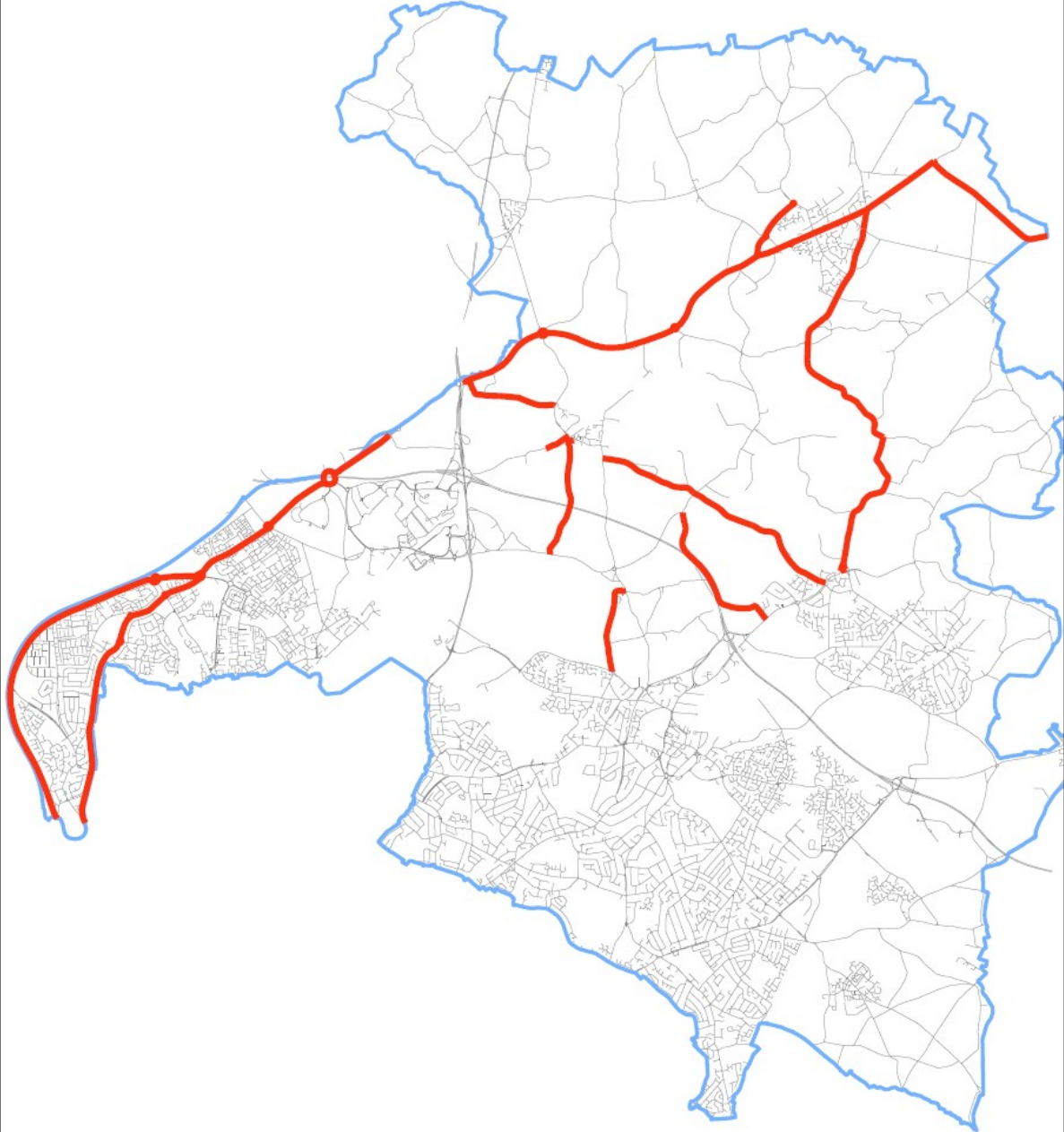

Winter Plan 2018-23

GRITTING ROUTE 3

N.B Ensure that ALL Roundabouts are gritted.

Traffic calmed roads must NOT be ploughed.

START: MOAT LANE DEPOT

Turn left & <u>travel</u>	MOAT LANE
Turn right & <u>GRIT</u>	HERMITAGE ROAD
Turn left & <u>travel</u>	LODE LANE
Turn right & <u>GRIT</u>	SEVEN STAR ROAD
Turn right & <u>GRIT</u>	WARWICK ROAD
Turn around & <u>GRIT</u>	WARWICK ROAD Rbt OLTON BOULEVARD
<u>GRIT</u>	WARWICK ROAD
Ahead & <u>GRIT</u>	WARWICK ROAD to SOLIHULL TOWN CENTRE RBT
Ahead & <u>GRIT</u>	WARWICK ROAD to WARWICK ROAD BUS CONTRAFLOW
Turn Left & <u>GRIT</u>	WARWICK ROAD BUS CONTRAFLOW
Turn Left & <u>GRIT</u>	LODE LANE
Turn Left & <u>GRIT</u>	WARWICK ROAD
Turn Left & <u>GRIT</u>	UNION ROAD to REAR ENTRANCE OF HOSPITAL
Turnaround & <u>GRIT</u>	UNION ROAD
Turn Left & <u>GRIT</u>	WARWICK ROAD to BRUETON AVENUE
Circuit Rbt & <u>GRIT</u>	BRUETON RBT
<u>GRIT</u>	SLIP ROAD to A41 SOLIHULL BYPASS
Ahead & <u>GRIT</u>	SOLIHULL BYPASS to M42 RBT
Circuit & <u>GRIT</u>	M42 RBT to SOLIHULL BYPASS
Ahead & <u>GRIT</u>	SOLIHULL BYPASS
Filter left & <u>GRIT</u>	SLIP ROAD to BRUETON RBT
<u>GRIT</u>	WARWICK ROAD to SEVEN STAR ROAD
Turn right & <u>GRIT</u>	SEVEN STAR ROAD
Turn right & <u>GRIT</u>	LODE LANE
Turn left & <u>GRIT</u>	HOSPITAL COMPLEX (AS PER MAP)
Turn left & <u>GRIT</u>	GROVE ROAD
Turn left & <u>travel</u>	LODE LANE
Turn left & <u>GRIT</u>	HOSPITAL ENTRANCE RBT & EXIT TO LODE LANE
Turn left & <u>GRIT</u>	LODE LANE
Turn left & <u>GRIT</u>	WARWICK ROAD BUS CONTRAFLOW
Ahead & <u>GRIT</u>	POPLAR ROAD
Ahead & <u>GRIT</u>	STATION ROAD
Circuit & <u>GRIT</u>	STREETS BROOK RD/TOWN CENTRE Rbt
Ahead & <u>GRIT</u>	STATION ROAD
Ahead & <u>GRIT</u>	POPLAR ROAD
Turn Left & <u>GRIT</u>	WARWICK ROAD
Turn Left & <u>GRIT</u>	LODE LANE
Circuit & <u>travel</u>	STREETS BROOK RD/TOWN CENTRE Rbt
<u>TRAVEL</u>	LODE LANE

Ahead & <u>travel</u>	LODE LANE
Turn right & <u>TRAVEL</u>	HOSPITAL ENTRANCE RBT & EXIT TO LODE LANE
Turn left & <u>GRIT</u>	LODE LANE
Circuit & <u>GRIT</u>	WARWICK ROAD/LODE Rbt
<u>GRIT</u>	LODE LANE
Turn right & <u>GRIT</u>	SOLIHULL BYPASS
Ahead & <u>GRIT</u>	SOLIHULL BYPASS
Circuit Rbt & <u>travel</u>	M42 RBT / A4141 WARWICK ROAD
Ahead & <u>GRIT</u>	A41 SOLIHULL BY PASS
Turn left & <u>GRIT</u>	HAMPTON LANE
Turn right & <u>GRIT</u>	WARWICK ROAD
Turn left & <u>GRIT</u>	NEW ROAD SLIP ROAD
Ahead & <u>GRIT</u>	NEW ROAD
Turn right & <u>GRIT</u>	MANOR SQUARE
<u>GRIT</u>	FOLLOW AROUND COUNCIL HOUSE
<u>GRIT</u>	AROUND QUADRANGLE
<u>GRIT</u>	EXIT VIA GATE TO MANOR SQUARE
Turn right & <u>GRIT</u>	MANOR SQUARE
Turn right & <u>GRIT</u>	CHURCH HILL ROAD
Circuit & <u>GRIT</u>	CHURCH HILL ROAD Rbt
Return & <u>GRIT</u>	CHURCH HILL ROAD TOWARDS ST ALPHEGE CHURCH
Ahead & <u>GRIT</u>	NEW ROAD to TRAFFIC LIGHTS
Turn right & <u>GRIT</u>	WARWICK ROAD
Turn left & <u>GRIT</u>	HAMPTON LANE
Turn left & <u>GRIT</u>	SCHOOL LANE
<u>GRIT</u>	GROVE ROAD
Turn right & <u>GRIT</u>	LODE LANE
Turn left & <u>GRIT</u>	BURYFIELD ROAD
Turn right & <u>travel</u>	WARWICK ROAD
Turn left & <u>GRIT</u>	BROAD OAKS ROAD
Turn right & <u>GRIT</u>	STREETSBROOK ROAD to Rbt
Circuit & <u>GRIT</u>	Rbt STREETSBROOK ROAD/ST. BERNARDS ROAD
Ahead & <u>GRIT</u>	STREETSBROOK ROAD
Turn right & <u>GRIT</u>	REDSTONE FARM ROAD
<u>GRIT</u>	GOSPEL LANE to SEVERNE ROAD
Turn around & <u>GRIT</u>	GOSPEL LANE
<u>GRIT</u>	REDSTONE FARM ROAD
Turn left & <u>GRIT</u>	STREETSBROOK ROAD
Circuit & <u>GRIT</u>	STREETSBROOK RD/TOWN CENTRE Rbt
EXIT & <u>GRIT</u>	PRINCES WAY
Turn left & <u>GRIT</u>	HOMER ROAD
Circuit & <u>GRIT</u>	HOMER ROAD/PRINCES WAY Rbt
<u>GRIT</u>	PRINCES WAY
Turn left & <u>travel</u>	MONKSPATH HALL ROAD
Turn left & <u>GRIT</u>	MONKSPATH HALL ROAD CAR PARK
Turn right & <u>travel</u>	MONKSPATH HALL ROAD
Turn left & <u>GRIT</u>	PRINCES WAY
At Rbt turn 4th exit & <u>travel</u>	STATION ROAD
Turn right & <u>GRIT</u>	HERBERT ROAD

Turn left & **GRIT**
Turn right & **GRIT**
GRIT
Circuit Rbt

GRIT
Turn left & **GRIT**
Circuit Rbt

GRIT
Turn left at Rbt & **GRIT**
GRIT

Ahead & **GRIT**
Circuit & **GRIT** Rbt

GRIT
Circuit & **GRIT** Rbt

GRIT
Turn left & **GRIT**

GRIT
Circuit & **GRIT** Rbt

GRIT
Circuit & **GRIT** Rbt

GRIT
Circuit & **GRIT** Rbt

GRIT
Circuit & **GRIT** Rbt

GRIT
Circuit & **GRIT X 2**

Ahead & **GRIT**
Circuit & **GRIT** Rbt

Ahead & **GRIT**

TRAVEL
Turn around & **travel**

Ahead & **GRIT**

Ahead & **GRIT**

Ahead & **GRIT**

Ahead & **GRIT**

Ahead & **GRIT**

Ahead & **GRIT**

Circuit & **GRIT** Rbt

Ahead & **GRIT**

Circuit & **GRIT** Rbt

Ahead & **GRIT**

Circuit & **GRIT** Rbt

Ahead & **GRIT**

Circuit & **GRIT** Rbt

Ahead & **GRIT**

Turn around & **GRIT**

Turn left & **GRIT**

Ahead & **GRIT**

HOMER ROAD
STREETSBROOK RD/TOWN CENTRE Rbt
PRINCES WAY
PRINCES WAY
HOMER ROAD
PRINCES WAY
PRINCES WAY
PRINCES WAY
BLOSSOMFIELD ROAD
BLOSSOMFIELD ROAD
MARSHALL LAKE ROAD
MARSHALL LAKE ROAD
MARSHALL LAKE ROAD
MARSHALL LAKE ROAD
MARSHALL LAKE ROAD
STRATFORD ROAD
STRATFORD ROAD
STRATFORD ROAD/CRANMORE BOULEVARD
STRATFORD ROAD
STRATFORD ROAD/DOG KENNEL LANE
STRATFORD ROAD
STRATFORD ROAD/MONKSPATH HALL ROAD
STRATFORD ROAD
STRATFORD ROAD/TESCO
STRATFORD ROAD
M42 RBT (INC SLIP BLYHTE VALLEY)
STRATFORD ROAD (TOWARDS H/HEATH)
STRATFORD ROAD/BOX TREES ROAD
STRATFORD ROAD to BDRY (HOCKLEY HEATH)
STRATFORD ROAD to ROYAL OAK
STRATFORD ROAD to BDRY
STRATFORD ROAD
STRATFORD ROAD
M42 RBT TO STRATFORD ROAD
STRATFORD ROAD
STRATFORD ROAD
STRATFORD ROAD
STRATFORD ROAD
STRATFORD ROAD/MARSHALL LAKE ROAD
STRATFORD ROAD
STRATFORD ROAD/SAINSBURY RBT
STRATFORD ROAD
STRATFORD ROAD/UNION ROAD
STRATFORD ROAD
STRATFORD ROAD/ASDA RBT
STRATFORD ROAD to BHAM BDRY
STRATFORD ROAD
MARSHALL LAKE ROAD
BLOSSOMFIELD ROAD

Ahead & <u>GRIT</u>	LODE LANE
Turn left & <u>GRIT</u>	WARWICK ROAD
Turn left & <u>GRIT</u>	ASHLEIGH ROAD
Ahead & <u>GRIT</u>	STATION APPROACH to BLOSSOMFIELD ROAD
Turn left & <u>GRIT</u>	BLOSSOMFIELD ROAD
Circuit Rbt & return	BLOSSOMFIELD ROAD
Turn right & <u>GRIT</u>	STATION APPROACH
Ahead & <u>GRIT</u>	STATION APPROACH to STREETSBROOK ROAD
Turn left & <u>GRIT</u>	LODE LANE
Ahead & <u>GRIT</u>	LODE LANE
Turn right & <u>GRIT</u>	MOAT LANE

*****A34 SRATFORD ROAD, M42/TESCO/BYLTHE VALLY INTERCHANGE ENSURE DOUBLE CIRCUIT OF TESCO AND M42 ROUNDABOUTS. INCLUDE ALL SLIP ROADS ON APPROACHES ESPECIALLY BLYTHE VALLEY/**

M42 SLIP FROM TRAFFIC SIGNALS AS HIGHLIGHTED ON PLAN.

Key
Route 3



GRITTING ROUTE 4

N.B Ensure that ALL Roundabout are gritted.

Traffic calmed roads must NOT be ploughed.

START: MOAT LANE DEPOT

Turn left & travel

TRAVEL

TRAVEL

Turn right & travel

Turn left & travel

Turn left & travel

Turn right at Rbt & GRIT

Turn left & GRIT

Turn right & GRIT

Turn left & GRIT

Ahead & GRIT

Turn left & travel

Turn left & GRIT

Ahead & GRIT around Godcake

GRIT

Turn right & travel

Turn left & GRIT

Ahead & GRIT

Ahead & GRIT

Turn left & travel

Turn left & GRIT

Turn right & GRIT

Ahead & GRIT

Turn left & travel

Turn right & GRIT

***** **WARNING*******

Turn around & GRIT

Ahead at Rbt & GRIT

Ahead at Rbt & GRIT

Turn right & travel

Turn right & GRIT

Turn left & travel

Turn right & GRIT

Turn left & GRIT

MOAT LANE

CORYNX LANE

YEW TREE LANE

DAMSON PARKWAY

SOLIHULL BY PASS

HAMPTON LANE

FRIDAY LANE

BARSTON LANE

KNOWLE ROAD

BARSTON LANE

WOOTON LANE

KENILWORTH ROAD

BRADNOCKS MARSH LANE

BARSTON LANE

BARSTON LANE

BALSALL STREET

FEN END ROAD WEST

FEN END ROAD

HONILEY ROAD

MEER END ROAD

TABLE OAK LANE

HOLLY LANE

GIPSY LANE

KENILWORTH ROAD

STATION ROAD TO NEW LOW BRIDGE

DO NOT ATTEMPT TO GO UNDER LOW BRIDGE

STATION ROAD

STATION ROAD

STATION ROAD

BALSALL STREET

NEEDLERS END LANE

STATION ROAD

KEMPS GREEN ROAD

KEMPS GREEN ROAD

Turn left & **GRIT**
Turn right & **GRIT**
Turn right & **GRIT**
Turn left & **GRIT**
Ahead & **Travel**
Ahead & **GRIT**
Turn left & **travel**

TRAVEL

Ahead & **GRIT**
GRIT
Turn right & **GRIT**
Turn right & **GRIT**
Ahead & **GRIT**
Ahead & **GRIT**
Turn right & **GRIT**
Turn right & **travel**
Turn left & **travel**
Turn left & **GRIT**

***** **WARNING*******

Turn around & **TRAVEL**
Turn right & **GRIT**
Turn left at Rbt & **GRIT**
Turn around at boundary & **travel**
Turn right at Rbt & **GRIT**
Turn left & **GRIT**
Turn left & **GRIT**
Turn left & **GRIT**
Turn right & **GRIT**
Turn around at boundary & **travel**
Ahead & **GRIT**
GRIT
GRIT
Turn left & **travel**
Turn left at Rbt & **travel**
Turn left at Rbt & **GRIT**
Ahead & **GRIT**
Turn left & **GRIT**
Turn around at **boundary**
GRIT
Turn left & **GRIT**
Turn right & **travel**
Turn around at Rbt & **travel**
Turn left & **travel**
Turn left & **GRIT**
Ahead & **GRIT**
Ahead & **GRIT**
Turn right & **travel**
Ahead and **travel**
Turn right & **GRIT**

WILTON ROAD
ASBURY ROAD
KEMPS GREEN ROAD
STONETON CRESCENT
KEMPS GREEN ROAD TO ASBURY ROAD
KEMPS GREEN ROAD
BALSALL STREET EAST
ALDER LANE
KELSEY LANE
WASTE LANE
HODGETTS LANE
CROMWELL LANE
CROMWELL LANE
HOB LANE
WINDMILL LANE
WASTE LANE
HODGETTS LANE
TRUGGIST LANE TO NEW LOW BRIDGE
DO NOT ATTEMPT TO GO UNDER LOW BRIDGE
TRUGGIST LANE
SPENCERS LANE
TANNERS LANE
TANNERS LANE
SPENCERS LANE
TRUGGIST LANE
HODGETTS LANE
NAILCOTE LANE
DUGGINS LANE
DUGGINS LANE (JNC NAILCOTE AVENUE)
SPENCERS LANE
MERIDEN ROAD
BERKSWELL ROAD
MAIN ROAD
HAMPTON LANE
CORNETS END LANE
BACK LANE
BROAD LANE
BROAD LANE (ENT TO MASSEY FERGUSON)
BROAD LANE
BENTON GREEN LANE
TANNERS LANE
TANNERS LANE
BENTON GREEN LANE
COVENTRY ROAD
LAVENDER HALL LANE
LAVENDER HALL LANE
KENILWORTH ROAD
KENILWORTH ROAD
Slip to PARK LANE

Ahead & GRIT
Turn right & travel
Turn right & travel
Turn right & travel
Turn left at Rbt & travel
Turn right & GRIT
Turn left & GRIT
Ahead & GRIT
Turn left & GRIT
Turn around
GRIT
Turn left & travel
TRAVEL

PARK LANE
LAVENDER HALL LANE
HALL MEADOW ROAD
KENILWORTH ROAD to Rbt
MERIDEN ROAD
SHADOWBROOK LANE (BUS TERMINUS)
SHADOWBROOK LANE (TO MEMORIAL)
FENTHAM ROAD
MARSH LANE
MARSH LANE (JNC PEEL CLOSE)
MARSH LANE
SOLIHULL ROAD
HAMPTON LANE

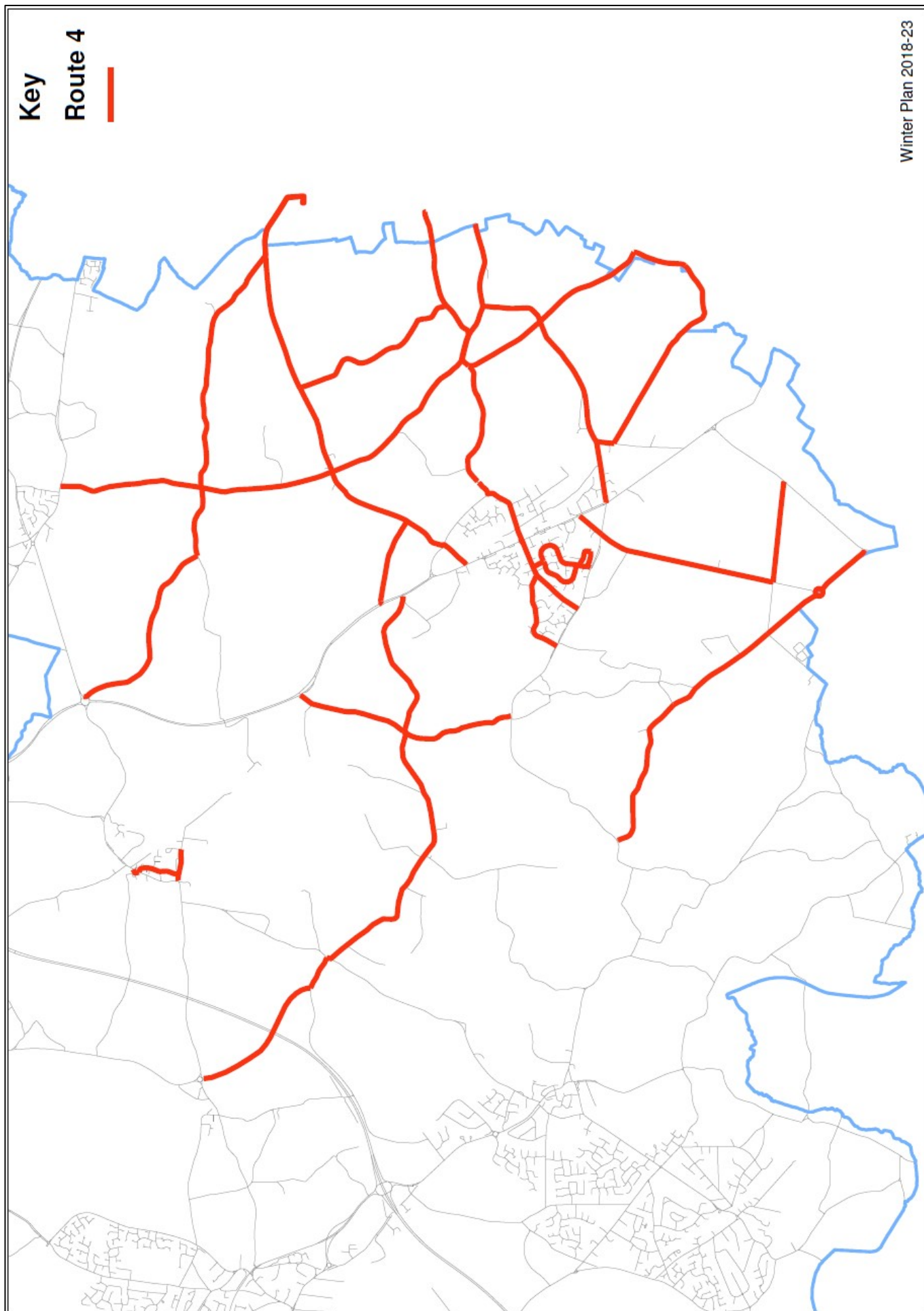

GRITTING ROUTE 5

N.B Ensure that ALL Roundabout are gritted.

Traffic calmed roads must NOT be ploughed.

START: MOAT LANE DEPOT

Turn left & <u>travel</u>	MOAT LANE
<u>TRAVEL</u>	CORYNX LANE
<u>TRAVEL</u>	YEW TREE LANE
Turn right & <u>travel</u>	YEW TREE LANE
Turn left & <u>travel</u>	SOLIHULL BY PASS
Turn left & <u>travel</u>	M42 MOTORWAY to JUNCTION 6
Turn left & <u>GRIT</u>	OFF SLIP ROAD ONTO A45 BIRMINGHAM BOUND
<u>TRAVEL</u>	A45 COVENTRY ROAD
<u>GRIT</u>	OFF RAMP CLOCK RBT
<u>GRIT</u>	ON RAMP A45
<u>TRAVEL</u>	A45 COVENTRY ROAD
Turn right & turn around	FREEPORT
Turn left & <u>travel</u>	A45 COVENTRY ROAD
<u>GRIT</u>	OFF RAMP CLOCK RBT
Turn left & <u>travel</u>	BICKENHILL LANE
Turn left & <u>travel</u>	BICKENHILL LANE
Ahead & <u>travel</u>	BICKENHILL LANE
Turn around & <u>travel</u>	RBT NEC HOUSE
Ahead & <u>travel</u>	BICKENHILL LANE
Turn left & <u>GRIT</u>	STATION WAY (INTERNATIONAL STATION)
Turn into & <u>GRIT</u>	SHORT STAY CAR PARK (SEE MAP)
Turn left & <u>GRIT</u>	STATION WAY
Ahead & <u>GRIT</u>	STATION WAY
Turn around	RBT BICKENHILL LANE
Ahead & <u>GRIT</u>	STATION WAY
Ahead & <u>GRIT</u>	STATION WAY
Turn around & <u>GRIT</u>	STATION WAY
Ahead & <u>GRIT</u>	STATION WAY
Turn left & <u>GRIT</u>	BICKENHILL LANE
Turn left & <u>GRIT</u>	ON RAMP A45 COVENTRY ROAD
<u>GRIT</u>	A45 COVENTRY ROAD
<u>GRIT</u>	OFF RAMP M42 RBT
Circuit & <u>GRIT</u>	M42 RBT
<u>GRIT</u>	ON RAMP A45 COVENTRY ROAD COVENTRY BOUND
<u>GRIT</u>	A45 COVENTRY ROAD
<u>GRIT</u>	OFF RAMP STONEBRIDGE RBT

<u>GRIT</u>	ON RAMP A45 COVENTRY ROAD COVENTRY BOUND
<u>TRAVEL</u>	A45 COVENTRY ROAD
Turn left & <u>travel</u>	SHEPARDS LANE
Turn right & <u>travel</u>	MAXSTOKE LANE OVER NEW BRIDGE
Turn right & <u>travel</u>	BIRMINGHAM ROAD
Merge onto & <u>travel</u>	A45 COVENTRY ROAD
<u>GRIT</u>	OFF RAMP STONEBRIDGE RBT
<u>GRIT</u>	ON RAMP A45 COVENTRY ROAD BIRMINGHAM BOUND
<u>TRAVEL</u>	A45 COVENTRY ROAD
<u>GRIT</u>	OFF RAMP TO M42 RBT
<u>GRIT</u>	ON RAMP A45 COVENTRY ROAD BIRMINGHAM BOUND
<u>TRAVEL</u>	A45 COVENTRY ROAD
<u>GRIT</u>	NEW SLIP ROAD TO AIRPORT
<u>GRIT</u> & circuit	BIRD ISLAND
<u>GRIT</u>	NEW SLIP ROAD ONTO A45
<u>TRAVEL</u>	A45 COVENTRY ROAD
Circuit & <u>travel</u>	M42 RBT
<u>GRIT</u>	ON RAMP A45
<u>TRAVEL</u>	A45 COVENTRY ROAD
<u>GRIT</u>	OFF RAMP A45 TO CLOCK ISLAND
<u>TRAVEL</u>	CLOCK RBT
<u>TRAVEL</u>	ON RAMP A45 COVENTRY BOUND
<u>TRAVEL</u>	A45 COVENTRY ROAD(EB) COVENTRY BOUND
<u>TRAVEL</u>	ON RAMP M42 ISLAND
<u>GRIT</u>	OFF SLIP ROAD TO MIDDLE BICKENHILL LANE
Turn left & <u>GRIT</u>	EASTWAY TO PENDICO WAY
T/around & <u>GRIT</u>	EASTWAY TO A45
<u>TRAVEL</u>	A45 COVENTRY ROAD
<u>TRAVEL</u>	SLIP ROAD STONEBRIDGE ISLAND
Circuit & <u>TRAVEL</u>	STONEBRIDGE RBT
<u>TRAVEL</u>	ON RAMP A45 (WB)
Bear left & <u>GRIT</u>	A45 OLD SECTION
Turn left & <u>GRIT</u>	EASTWAY LOOP
Turn left & <u>TRAVEL</u>	EASTWAY
Turn left & <u>GRIT</u>	PENDIGO WAY
Turn left & <u>GRIT</u>	SOUTHWAY
Turn left & <u>GRIT</u>	SLIP ROAD TO M42
<u>TRAVEL</u>	M42 MOTORWAY
<u>EXIT</u> Motorway	WORKS UNIT SLIP ROAD
<u>TRAVEL</u>	SLIP ROAD (*UNLOCK GATES*)
Turn right & <u>GRIT</u>	COLESHILL HEATH ROAD
Ahead at Rbt	COLESHILL HEATH ROAD
<u>TRAVEL</u>	COLESHILL HEATH ROAD
Turn right & <u>GRIT</u>	BICKENHILL ROAD
<u>GRIT</u>	STATION ROAD
Ahead at Rbt & <u>GRIT</u>	STATION ROAD
<u>GRIT</u>	STATION ROAD
Turn left at Rbt & <u>GRIT</u>	STATION APPROACHES BUS TERMINUS

Ahead at Rbt & **GRIT**
 Turn around at **boundary**
GRIT
 Turn left at Rbt & **GRIT**
 Ahead at Rbt & **GRIT**
 Turn right & **GRIT**
 Circuit Rbt & **GRIT** Rbt
GRIT
 Turn right & **GRIT**
 Turn right & **GRIT**
 Ahead & **GRIT**
 Ahead & **GRIT**
 Turn left & **travel**
 Turn left & **travel**
 Turn left & **GRIT**
 Turn right & **GRIT**
 Turn right & **GRIT**
 Circuit & **GRIT** Rbt
 Return & **GRIT**
GRIT
 Circuit & **GRIT** Rbt
TRAVEL
TRAVEL
 Turn right at Rbt & **GRIT**
 Turn right & **travel**
 Turn left & **GRIT**
 Turn left & **travel**
 Turn right & **GRIT**
 Turn right and **travel**
 Ahead and **travel**
 Turn right and **travel**
 Turn left & **travel**
 Ahead and **GRIT**
 Turn left & **GRIT**
 Turn left & **GRIT**
 Turn left & **travel**
 Turn right & **GRIT**
 Turn right & **travel**

HOLLY LANE
 HOLLY LANE/BELL LANE
 HOLLY LANE
 STATION ROAD
 STATION ROAD
 ELMDON ROAD
 ELMDON ROAD
 ELMDON ROAD
 ELMDON LANE
 LAND LANE
 LAND LANE
 COLESHILL ROAD
 COLESHILL HEATH ROAD
 CHELMSLEY ROAD
 HELMSWOOD DRIVE
 BERWICKS LANE
 MOOREND AVENUE
 PINE SQUARE
 MOOREND AVENUE
 ALCOTT LANE
 STATION ROAD RBT
 ALCOTT LANE
 MOOREND AVENUE
 GREENLANDS ROAD
 HELMSWOOD DRIVE
 BERWICKS LANE
 COLESHILL ROAD
 COLESHILL HEATH ROAD
 BICKENHILL PARKWAY
 BICKENHILL LANE
 A45 COVENTRY ROAD
 DAMSON PARKWAY
 DAMSON LANE
 WHERRETS WELL LANE
 LUGTROUT LANE
 DAMSON LANE
 ALSTON ROAD
 CORYNX LANE

RETURN TO MOAT LANE
DEPOT

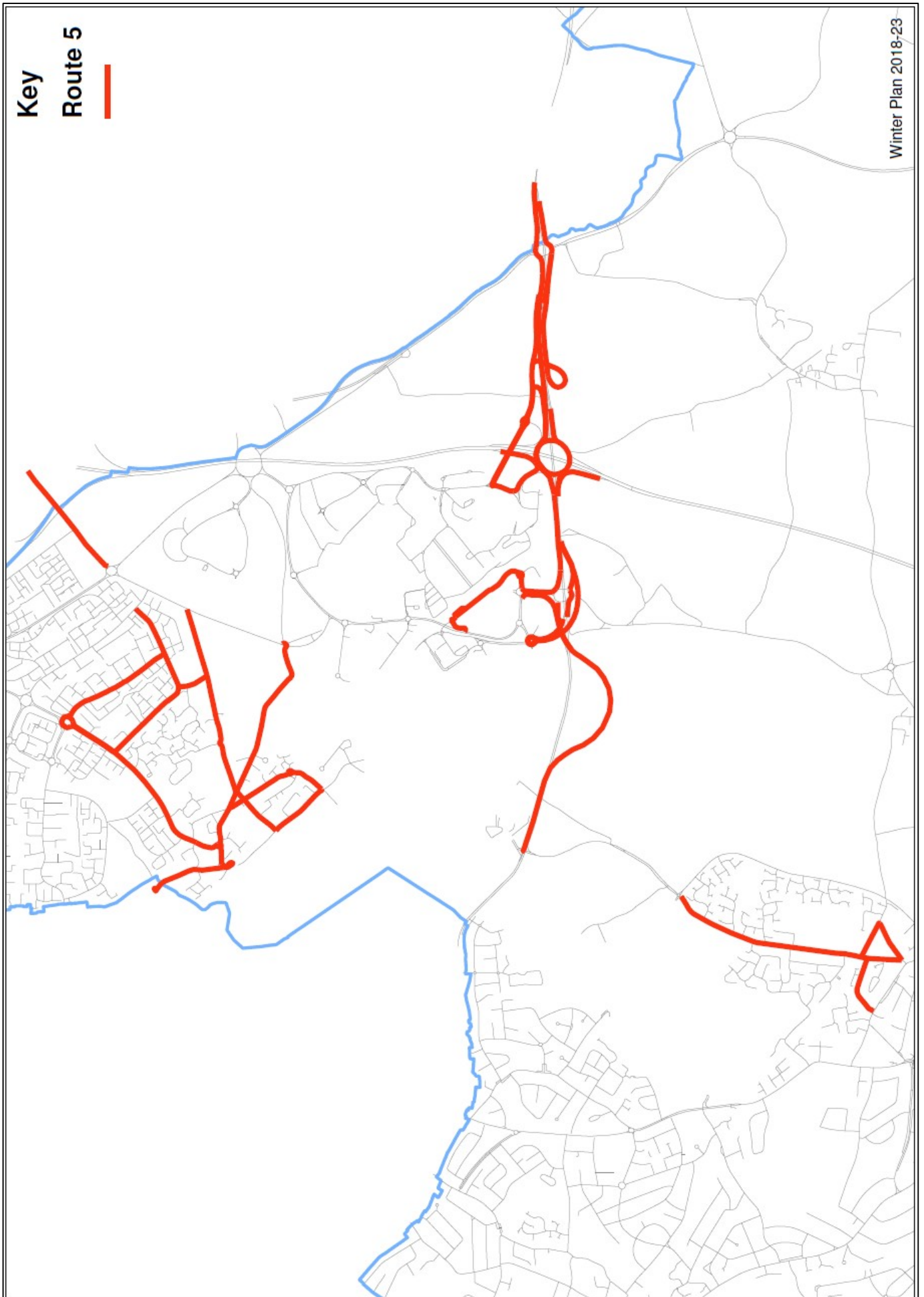

GRITTING ROUTE 6

N.B Ensure that ALL
Roundabout are gritted.

Traffic calmed roads must NOT be ploughed.

START: MOAT LANE DEPOT

Turn left & <u>travel</u>	MOAT LANE
Turn left & <u>travel</u>	ALSTON ROAD
Turn left & <u>travel</u>	DAMSON LANE
Ahead & <u>travel</u>	DAMSON PARKWAY
Turn right & <u>travel</u>	A45 COVENTRY ROAD to CLOCK ISLAND
Filter left & <u>GRIT</u>	SLIP ROAD off A45 COVENTRY ROAD to AIRPORT WAY
Ahead & <u>GRIT</u>	BICKENHILL LANE
Left at Rbt & <u>GRIT</u>	AIRPORT WAY
Circuit & <u>travel</u>	AIRPORT WAY ISLAND
<u>GRIT</u>	AIRPORT WAY
Turn left & <u>travel</u>	BICKENHILL LANE
Turn left & <u>GRIT</u>	STARLEY WAY
Circuit & <u>GRIT</u> Rbt	STARLEY WAY
<u>Travel</u>	STARLEY WAY
Turn left & <u>travel</u>	BICKENHILL PARKWAY
Turn left & <u>GRIT</u>	COLESHILL HEATH R
Turn left & <u>GRIT</u>	CHELMSLEY ROAD
Circuit & <u>GRIT</u> Rbt	CHELMSLEY ROAD/MOOREND Rbt
Ahead & <u>GRIT</u>	CHELMSLEY ROAD
Ahead at Rbt & <u>GRIT</u>	CHELMSLEY ROAD
Circuit & <u>GRIT</u> Rbt	CHELMSLEY ROAD/COOKS LANE
Ahead & <u>GRIT</u>	CHELMSLEY ROAD to MOOREND AVENUE
Ahead at Rbt & <u>travel</u>	CHELMSLEY ROAD
Turn left & <u>travel</u>	YORKMINSTER DRIVE
Turn left & <u>GRIT</u>	PIKE DRIVE
Ahead & <u>GRIT</u>	DUNSTER ROAD
Turn right & <u>GRIT</u>	CRAIG CROFT
Ahead & <u>GRIT</u>	POMEROY WAY
Turn left & <u>GRIT</u>	HEDINGHAM GROVE
Turn right & <u>travel</u>	CHESTER ROAD
Circuit & <u>travel</u> rbt	CHESTER ROAD/COLESHILL HEATH ROAD RBT
Return & <u>travel</u>	CHESTER ROAD
Turn left & <u>GRIT</u>	HEDINGHAM GROVE
Turn left & <u>GRIT</u>	CARISBROOKE AVENUE
Turn left & <u>travel</u>	CHELMSLEY ROAD
Turn left & <u>GRIT</u>	COLESHILL HEATH ROAD
Ahead at Rbt & <u>travel</u>	COLESHILL HEATH ROAD

Turn left & **GRIT**
 Turn right & **travel**
 Turn left & **GRIT**
 Turn right & **GRIT**
 Turn around & **travel**
 Turn right & **GRIT**
 Turn right & **GRIT**
 Turn around & **travel**
 Turn right & **GRIT**
 Turn right & **travel**
 Turn left & **GRIT**
 Turn left & **travel**
 Turn left & **GRIT**
 Bear right & **GRIT**
 Bear right & **GRIT**
 Turn right at Rbt & **GRIT**
 Turn right at Rbt (4TH EXIT)& **GRIT**
 Turn left & **GRIT**
 Ahead & **GRIT**
 Ahead & **travel**
 Turn left & **GRIT**
 Ahead & **GRIT**
 Turn left & **GRIT**
 Turn left & **GRIT**
 Turn left & **GRIT**
 Turn around & **GRIT**
 Turn left & **GRIT**
 Turn around & **travel**
 Turn left & **GRIT**
 Turn left & **GRIT**
 Turn right & **GRIT**
 Turn left & **GRIT**
 Circuit & **GRIT**
 Ahead & **GRIT**
 Turn Around & **travel**
 Turn left & **GRIT**
 Turn right & **travel**
 Turn left & **GRIT**
 Turn left & **GRIT**
 Turn right & **GRIT**
 Turn right & **GRIT**
 Turn left & **GRIT**
 Turn around at Rbt & **GRIT**
 Turn left & **GRIT**
 Turn left & **GRIT**
 Turn around & **travel**
 Turn left & **travel**
 Turn right & **travel**

YORKMINSTER DRIVE
 CHELMSLEY ROAD
 MOOREND AVENUE to PINE SQUARE
 BOSWORTH DRIVE to BDRY
 BOSWORTH DRIVE
 CHAPELHOUSE ROAD
 GLOUCESTER WAY
 GLOUCESTER WAY
 CHAPELHOUSE ROAD
 BOSWORTH DRIVE
 CHELMSLEY CIRCLE
 CHELMSLEY ROAD
 CEOLMUND CRESCENT
 STEPHENSON DRIVE
 CEOLMUND CRESCENT
 CHELMSLEY ROAD
 CHELMSLEY CIRCLE
 MOOREND AVENUE TO CHELMSLEY ROAD
 MOOREND AVENUE
 COLLECTOR ROAD
 BIRMINGHAM ROAD
 COOKS LANE
 FORTH DRIVE
 CHESTER ROAD
 COOKS LANE to BDRY
 COOKS LANE
 FORDBRIDGE ROAD to END
 FORDBRIDGE ROAD
 GILSON WAY
 MARSTON DRIVE
 OVERGREEN DRIVE
 SILVERBIRCH ROAD
 SILVERBIRCH ROAD Rbt
 SILVER BIRCH ROAD to BDRY
 SILVER BIRCH ROAD
 OVERGREEN DRIVE
 CHESTER ROAD
 ACCESS ROAD TO WINDWARD WAY
 WINDWARD WAY
 ARRAN WAY
 AUCKLAND DRIVE
 ACCESS ROAD TO A452 RBT
 ACCESS ROAD TO WINDWARD WAY
 WINDWARD WAY
 ACCESS ROAD to CHESTER ROAD
 ACCESS ROAD TO WINDWARD WAY
 WINDWARD WAY
 ARRAN WAY

} 2 CIRCUITS

Turn left & **GRIT**
 Ahead & **GRIT**
 Turn left & **GRIT**
 Ahead & **GRIT**
 Turn around & **travel**
 Turn right & **travel**
 Turn left & **GRIT**
GRIT
 Turn left & **GRIT**
 Turn left & **travel**
 Turn right & **GRIT**
 Turn right & **travel**
 Ahead & **travel**
 Ahead & **GRIT**
 Turn left & **GRIT**
 Turn left & **GRIT**
 Turn right & **travel**
 Turn right & **GRIT**
 Turn right & **travel**
 Turn right & **GRIT**
 Turn left & **travel**
 Turn left & **GRIT**
 Turn left & **GRIT**
 Turn left & **GRIT**
 Turn left & **travel**
 Turn left & **GRIT**
 Turn right & **GRIT**
 Turn left & **travel**
 Turn right & **GRIT**
 Turn right & **travel**
 Turn left & **GRIT**
 Turn left & **GRIT**
 Ahead & **GRIT**
 Turn around & **travel**
 Turn right & **GRIT**
 Turn left & **GRIT**
 Turn left & **GRIT**
 Turn left & **travel**
 Turn right & **travel**
 Turn right & **GRIT**
 Turn left & **GRIT**
 Turn Around & **GRIT**
 Turn left & **travel**
 Ahead & **travel**
 Turn right & **GRIT**
 Ahead & **GRIT**
 Turn right & **travel**
 Turn right & **GRIT**

AUCKLAND DRIVE
 GREEN LANE
 HURST LANE NORTH
 HURST LANE to BDRY
 HURST LANE (BROWNFIELD ROAD)
 CHESTER ROAD
 BUCKINGHAM ROAD to RBT
 BUCKINGHAM ROAD
 WINDWARD WAY
 GREEN LANE
 LANCHESTER WAY (INC BUS TERMINAL)
 AUCKLAND DRIVE
 GREEN LANE to HURST LANE NORTH
 GREEN LANE
 WATER ORTON ROAD
 OLD CROFT LANE
 BRADFORD ROAD
 THE GREEN
 WATER ORTON ROAD
 CHESTER ROAD
 CHESTER ROAD
 MANOR PARK ROAD
 SPRINGFIELD ROAD
 MARLBOROUGH ROAD to HURST LANE NORTH
 HURST LANE NORTH
 SPRINGFIELD ROAD
 MARLBOROUGH ROAD
 WATER ORTON ROAD to THE GREEN RBT
 CHESTER ROAD
 BEEHCROFT ROAD
 KINGSLEIGH DRIVE
 OLD CHESTER ROAD
 HALL ROAD
 HALL ROAD
 CHESTER ROAD
 BEEHCROFT ROAD
 PARKFIELD DRIVE to COLLECTOR ROAD
 COLLECTOR ROAD to RBT
 COLLECTOR ROAD
 PARKFIELD DRIVE
 WATER ORTON ROAD to BDRY
 WATER ORTON ROAD
 GREEN LANE
 AUCKLAND DRIVE
 KINGFISHER DRIVE
 BURTONS WAY
 WINDWARD WAY
 TAMAR DRIVE

Turn left & **travel**
Ahead & **GRIT**
Ahead & **travel**
Turn right & **travel**
Turn right & **travel**
Ahead & **GRIT**

WINDWARD WAY to BUCKINGHAM ROAD
WINDWARD WAY TO ARRAN WAY
WINDWARD WAY
COLLECTOR ROAD to ISLAND
COLLECTOR ROAD
MOOREND AVENUE TO CHELMSLEY ROAD

RETURN TO MOAT LANE DEPOT

Key
Route 6



GRITTING ROUTE 7

N.B Ensure that ALL Roundabout are gritted.

Traffic calmed roads must NOT be ploughed.

START: MOAT LANE DEPOT

Turn right & <u>travel</u>	MOAT LANE
Turn left & <u>travel</u>	LODE LANE
Ahead at Rbt & <u>travel</u>	LODE LANE
Turn right & <u>travel</u>	STREETSBROOK ROAD
Ahead at Rbt & <u>travel</u>	STREETSBROOK ROAD
Turn left & <u>GRIT</u>	OLTON ROAD to STRATFORD ROAD
Ahead & <u>GRIT</u>	HASLUCKS GREEN ROAD
Circuit & <u>GRIT</u> Rbt	HASLUCKS GREEN ROAD/COLEBROOKROAD
Ahead at Rbt & <u>GRIT</u>	HASLUCKS GREEN ROAD to BDRY
Turn around & <u>travel</u>	HASLUCKS GREEN ROAD
Turn left & <u>GRIT</u>	GREEN LANE
Turn left & <u>GRIT</u>	AQUEDUCT ROAD
Turn right & <u>GRIT</u>	PETERBROOK ROAD
Turn right & <u>travel</u>	HIGH STREET
Ahead & <u>travel</u>	COLEBROOK ROAD
Turn left & <u>GRIT</u>	PRIORY ROAD
Turn right & <u>GRIT</u>	PRIORY ROAD to BDRY
Turn around & <u>GRIT</u>	PRIORY ROAD & WINDMILL ROAD
Ahead & <u>GRIT</u>	AQUEDUCT ROAD
Ahead & <u>GRIT</u>	GREEN LANE
Turn left & <u>GRIT</u>	HASLUCKS GREEN ROAD
Turn left & <u>GRIT</u>	SHIRLEY STATION
Turn left & <u>travel</u>	HASLUCKS GREEN ROAD
Turn left & <u>GRIT</u>	COLEBROOK ROAD
Ahead & <u>GRIT</u>	HIGH STREET to BDRY PRINCE OF WALES LANE
Turn around & <u>travel</u>	HIGH STREET
Turn left & <u>GRIT</u>	YARDLEY WOOD ROAD to BDRY
Turn around & <u>travel</u>	YARDLEY WOOD ROAD
Turn left & <u>travel</u>	HIGH STREET
Ahead & <u>travel</u>	COLEBROOK ROAD
Ahead at Rbt & <u>GRIT</u>	HASLUCKS GREEN ROAD to STRATFORD ROAD
Turn left & <u>travel</u>	STRATFORD ROAD
Turn left & <u>GRIT</u>	SANDYHILL ROAD
Turn right & <u>GRIT</u>	SKELCHER ROAD to BDRY
Turn around & <u>GRIT</u>	SKELCHER ROAD
Turn right & <u>GRIT</u>	NEWBOROUGH ROAD to BDRY
Turn around & <u>travel</u>	NEWBOROUGH ROAD to SKELCHER
Ahead & <u>GRIT</u>	NEWBOROUGH ROAD

Turn right & **travel**
 Turn left & **GRIT**
 Turn right & **travel**
 Turn right & **travel**
 Turn right & **GRIT**
 Turn right & **travel**
 Turn left & **GRIT**
 Turn right & **GRIT**
 Turn left & **travel**
 Turn left & **GRIT**
 Ahead & **GRIT**
 Turn right & **travel**
 Turn right & **GRIT**
 Turn left & **travel**
 Turn right & **GRIT**
 Circuit Rbt & **GRIT**
 Ahead Rbt & **GRIT**
 Turn right & **GRIT**
 Ahead & **GRIT**
 Turn left & **GRIT**
 Turn left & **travel**
 Turn left & **GRIT**
 Turn left & **travel**
 Turn left & **GRIT**
 Turn right & **GRIT**
 Turn left & **GRIT**
 Turn around & **GRIT**
 Turn left & **GRIT**
 Turn around & **GRIT**
 Circuit & **GRIT** Rbt
 Turn left & **GRIT**
 Circuit & **GRIT** Rbt
 Turnaround & **GRIT**
 Circuit & **travel**
 Ahead & **GRIT**
 Ahead & **GRIT**
 Ahead & **GRIT**
TRAVEL
 Turn right & **travel**
 Ahead & **GRIT**
 Turn around & **GRIT**
 Turn left & **GRIT**
 Turn left & **GRIT**
 Turn around & **GRIT**
 Turn left & **GRIT**
 Turn left & **GRIT**
 Circuit & **GRIT**
 Turn left & **GRIT**

HASLUCKS GREEN ROAD
 HURDIS ROAD
 BILLS LANE
 BURMAN ROAD
 HAZELOAK ROAD
 HURDIS ROAD
 BILLS LANE
 SCHOOL ROAD
 STRATFORD ROAD
 CHURCH ROAD
 BILLS LANE to HASLUCKS GREEN ROAD
 HASLUCKS GREEN ROAD
 BURMAN ROAD
 BILLS LANE
 SHAKESPEARE DRIVE
 SHAKESPEARE DRIVE Rbt
 SHAKESPEARE DRIVE
 HATHAWAY ROAD
 STRETTON ROAD
 TANWORTH LANE
 STRATFORD ROAD
 SHAKESPEARE DRIVE
 HATHAWAY ROAD
 WOODLANDS LANE
 TANWORTH LANE
 BLACKFORD ROAD to STRATFORD ROAD
 BLACKFORD ROAD
 DOG KENNEL LANE to STRATFORD ROAD
 DOG KENNEL LANE
 DOG KENNEL LANE Rbt
 TANWORTH LANE
 TANWORTH LANE Rbt
 TANWORTH LANE
 DOG KENNEL LANE Rbt
 TANWORTH LANE
 SALTER STREET
 SHUTT LANE to BDRY
 SHUTT LANE
 VALLEY ROAD
 NORTON LANE to BDRY
 NORTON LANE
 LOWBROOK LANE
 TILEHOUSE LANE to BDRY (OVER RAILWAY)
 TILEHOUSE LANE
 TYTHE BARN LANE (THROUGH ESTATE)
 NEW DICKENS HEATH ROAD
 DICKENS HEATH ROAD at NEW SQUAREABOUT
 DICKENS HEATH ROAD to TANWORTH LANE

Circuit & **GRIT** Rbt

GRIT

Turn left & **GRIT**

GRIT

Turn around at Rbt HIRDEMONS WAY & **GRIT**

Ahead at squareabout and **GRIT**

GRIT following signs for Tidbury Green

Circuit & **GRIT** Squareabout at Meadow Pleck Lane

Ahead & **GRIT**

Circuit & **GRIT** 'Kidney bean' Rbt

Ahead & **GRIT**

Circuit & **GRIT** Rbt

Turn right & **GRIT**

Turn left & **GRIT**

Turn left & **GRIT**

Turn right & **GRIT**

Turn around at Rbt HIRDEMONS WAY & **travel**

Turn left & **travel**

Turn left & **GRIT**

Turn right & **GRIT**

Ahead & **GRIT**

Turn left & **GRIT**

Turn around & **GRIT**

Ahead & **GRIT**

Turn left & **travel**

Turn left & **GRIT**

Turn left & **GRIT**

Ahead & **GRIT**

Turn left & **travel**

Turn right & **GRIT**

Turn left & **GRIT**

Turn right & **travel**

Turn left & **GRIT**

Turn right & **GRIT**

Turn around & **travel**

Ahead & **GRIT**

Turn left & **travel**

Turn around at RBT& **travel**

Ahead & travel

Turn right & **GRIT**

Turn Right & **GRIT**

Turn Right & **GRIT**

Turn Right & travel

Turn Right & **GRIT**

Turn Right & **GRIT**

Turn Right & travel

Turn left & **GRIT**

Turn right & **GRIT**

DICKENS HEATH ROAD /TANWORTH LANE

DICKENS HEATH ROAD

RUMBUSH LANE at NEW SQUAREABOUT

RUMBUSH LANE

RUMBUSH LANE

DICKENS HEATH ROAD at SQUAREABOUT

DICKENS HEATH ROAD THROUGH ESTATE

DICKENS HEATH ROAD

DICKENS HEATH ROAD

DICKENS HEATH ROAD

DICKENS HEATH ROAD

DICKENS HEATH ROAD

DICKENS HEATH ROAD

CLEOBURY LANE

RUMBUSH LANE

RUMBUSH LANE to Rbt HIRDEMONS WAY (INC RBT)

RUMBUSH LANE

RUMBUSH LANE

CLEOBURY LANE

LADY LANE

WOOD LANE

RUMBUSH LANE to BDRY (TANNERS GREEN)

RUMBUSH LANE

RUMBUSH LANE

CLEOBURY LANE

DICKENS HEATH ROAD

FULFORD HALL ROAD

FULFORD HALL ROAD

RUMBUSH LANE

NORTON LANE

LADY LANE (INC CIRCUIT OF JUNCTION)

TANWORTH LANE

WATERY LANE

VICARGE ROAD (INC CIRCUIT OF JUNCTION)

VICARGE ROAD

CREYNOLDS LANE

STRATFORD ROAD

MONKSPATH HALL RBT

STRATFORD ROAD

CREYNOLDS LANE

CHESWICK WAY

CREYNOLDS LANE

WATERY LANE

COPPICE WALK

CHESWICK WAY

CREYNOLDS LANE

ILLSHAW HEATH ROAD

WARINGS GREEN ROAD to BLUEBELL PUB

Turn around & travel

Turn right & GRIT

Turn left & GRIT

Turn around & travel

Turn left & GRIT

Turn right & GRIT

GRIT

Turn left & GRIT

Turn left & GRIT

Turn right & travel

Turn right & GRIT

Turn around & travel

Turn left & travel

Turn left & GRIT

Turn left & GRIT

Turn left & GRIT

WARINGS GREEN ROAD

ILLSHAW HEATH ROAD

KINETON LANE to STRATFORD ROAD

KINETON LANE

DYERS LANE (TRIANGLE)

ILLSHAW HEATH ROAD (TRIANGLE)

KINETON LANE (TRIANGLE)

DYERS LANE (TRIANGLE)

SCHOOL ROAD to STRATFORD ROAD

STRATFORD ROAD

SPRING LANE TO BDRY

SPRING LANE TO STRATFORD ROAD

STRATFORD ROAD to Rbt BOX TREES ROAD

BOX TREES ROAD

FOUR ASHES ROAD

GATE LANE

RETURN TO MOAT LANE DEPOT

Key
Route 7



Winter Plan 2018-23

GRITTING ROUTE 8

N.B Ensure that ALL Roundabout are gritted.

Traffic calmed roads must NOT be ploughed.

START: MOAT LANE DEPOT

Turn right & <u>travel</u>	MOAT LANE
Turn right & <u>travel</u>	LODE LANE
Turn right & <u>GRIT</u>	OLD LODE LANE
Turn right & <u>GRIT</u>	VALLEY ROAD
Ahead & <u>GRIT</u>	RANGOON ROAD to RBT
Turn left & <u>GRIT</u>	GOODWAY ROAD to A45
Turn left & <u>travel</u>	COVENTRY ROAD
Turn left & <u>GRIT</u>	GLENCROFT ROAD
Ahead & <u>GRIT</u>	GLENCROFT ROAD
Ahead & <u>GRIT</u>	WALFORD DRIVE
Ahead & <u>GRIT</u>	EDEN ROAD
Turn left & <u>GRIT</u>	WALFORD DRIVE
Circuit & <u>GRIT</u> rbt	WALFORD DRIVE/VICTOR ROAD
Turn right & <u>GRIT</u>	VICTOR ROAD
Turn Right & <u>GRIT</u>	IRVING ROAD
Turn left & <u>GRIT</u>	GOODWAY ROAD
Turn left & <u>travel</u>	RANGOON ROAD
Ahead & <u>travel</u>	VALLEY ROAD
Turn right & <u>GRIT</u>	OLD LODE LANE
Turn right & <u>travel</u>	HOBS MOAT ROAD to A45
Turn left & <u>travel</u>	COVENTRY ROAD
Turn left & <u>GRIT</u>	WAGON LANE
Turn right & <u>GRIT</u>	BARN LANE
Turn left & <u>travel</u>	LINCOLN ROAD NORTH
Turn left & <u>GRIT</u>	PIERCE AVENUE
Turn right & <u>GRIT</u>	RICHMOND ROAD to JUNCTION OF LYNDON ROAD
Turn left & <u>GRIT</u>	LYNDON ROAD
Turn right & <u>GRIT</u>	ULLERIES ROAD
Turn right & <u>GRIT</u>	MOORDOWN AVENUE
Circuit & <u>travel</u> rbt	MOORDOWN AVENUE
<u>TRAVEL</u>	MOORDOWN AVENUE
Turn right & <u>GRIT</u>	ULLERIES ROAD
Turn right at Rbt & <u>travel</u>	HOBS MOAT ROAD
Filter left and <u>travel</u>	MELTON AVENUE
Turn left & <u>GRIT</u>	LYNDON ROAD
Turn right & <u>GRIT</u>	COVERDALE ROAD (ALL OF LENGTH)
Turn right & <u>GRIT</u>	LYNDON ROAD
Turn right & <u>GRIT</u>	BARN LANE
Turn right & <u>travel</u>	WAGON LANE
Turn right & <u>GRIT</u>	THURSLTON AVENUE

Turn right & travel
 Turn left & travel
 Turn right & GRIT
 Turn right & GRIT
 Turn right & travel
 Turn right & GRIT
 Turn left & travel
 Turn left & GRIT
 Ahead & GRIT
 Turn left & GRIT
 Turn left & GRIT
 Turn left & GRIT
 Turn right & GRIT
 Turn right & GRIT
 Turn right & GRIT
 Turn right & GRIT
 Turn right & GRIT
 Ahead & GRIT
 Turn left & GRIT
 Turn right & travel
 Turn around & travel
 Turn left & GRIT
 Turn left & travel
 Turn right & GRIT
 Turn right & GRIT
 Ahead & GRIT
 Turn left & GRIT
 Turn left & GRIT
 Ahead & GRIT
 Turn right & GRIT
 Turn right & travel
 Turn right & travel
 Ahead & GRIT
 Turn right & GRIT
 Turn around & travel
 Turn right & GRIT
 Turn right & GRIT
 Turn right & travel
 Turn right & travel
 Turn left & GRIT
GRIT
 Turn left & GRIT
 Turn left & travel

COVERDALE ROAD
 LYNDON ROAD
 DAYLESFORD ROAD
 COLESBOURNE ROAD
 ULLERIES ROAD
 LYNDON ROAD
 BARN LANE
 RICHMOND ROAD
 RICHMOND ROAD
 STATION DRIVE
 ULVERLEY GREEN ROAD
 CASTLE LANE
 SUMMERFIELD ROAD
 HIGHWOOD AVENUE
 KNIGHTSBRIDGE ROAD
 CASTLE LANE to RBT
 HIGHWOOD AVENUE
 HIGHWOOD AVENUE
 DOVEHOUSE LANE to LODE LANE
 LODE LANE to END OF DUAL C/WAY
 LODE LANE
 DOVEHOUSE LANE to WARWICK ROAD
 WARWICK ROAD
 GRANGE ROAD
 ST BERNERDS ROAD to TRAFFIC LIGHTS
 ULVERLEY GREEN ROAD
 STATION DRIVE
 RICHMOND ROAD
 ST MARGARETS ROAD
 OLD WARWICK ROAD
 WARWICK ROAD
 ST MARGARETS ROAD
 KINETON GREEN ROAD
 BROOK LANE
 BROOK LANE
 KINETON GREEN ROAD to RBT
 ST BERNERDS ROAD to RBT
 PROSPECT LANE
 DANFORD LANE to RBT
 DANFORD LANE
 SHARMANS CROSS ROAD (PART OF TRIANGLE)
 STREETS BROOK ROAD (PART OF TRIANGLE)
 SHARMANS CROSS ROAD
 PROSPECT LANE
 RALPH ROAD
 RALPH ROAD/JACEY ROAD RBT
 JACEY ROAD
 STRATFORD ROAD

Turn left & **GRIT**
 Turn right & **GRIT**
 Turn left & **GRIT**
 Turn right & **GRIT**
 Ahead & **GRIT**
 Ahead & **GRIT**
 Turn left & **GRIT**
 Turn left & **travel**
 Turn left & **GRIT**
 Turn left & **travel**
 Turn left & **GRIT**
 Filter left & **GRIT**
 Ahead & **GRIT**
 Turn around & **GRIT**
 Ahead & **GRIT**
 Turn left & **GRIT**
 Turn around & **GRIT**
 Turn left & **travel**
 Turn right & **GRIT**
 Turn right & **travel**
 Turn right & **travel**
 Ahead & **travel**
 Turn left & **travel**
 Ahead & **travel**
 Ahead & **travel**
 Turn left & **GRIT**
 Turn around & **GRIT**
 Turn right & **travel**
 Turn around & **travel**
 Turn left & **GRIT**
 Turn right & **travel**
 Ahead & **travel**
 Turn left & **travel**

STANWAY ROAD
 CROPTHORNE ROAD
 STANWAY ROAD to RBT
 WELFORD ROAD
 STANWAY ROAD to SOLIHULL ROAD
 RADBOURNE ROAD
 YOXHALL ROAD to DANFORD LANE
 DANFORD LANE to RBT
 SOLIHULL ROAD to STRATFORD ROAD
 STRATFORD ROAD
 LONGMORE ROAD
 LONGMORE ROAD
 WIDNEY LANE to RBT
 WIDNEY LANE
 LONGMORE ROAD
 UNION ROAD to STRATFORD ROAD
 UNION ROAD
 LONGMORE ROAD
 YOXHALL ROAD
 DANFORD LANE
 BLOSSOMFIELD ROAD
 MARSHALL LAKE ROAD
 STRATFORD ROAD
 STRATFORD ROAD
 STRATFORD ROAD
 2nd SERVICE ROAD to MINI ISLAND
 MINI ISLAND to SERVICE ROAD EXIT
 STRATFORD ROAD to MONKSPATH HALL Rbt
 STRATFORD RD TO 1st SERVICE RD FOR TESCO
 1ST SERVICE ROAD to ISLAND
 SERVICE ROAD
 STRATFORD ROAD
 M42 MWAY to JUNCTION 4

RETURN TO MOAT LANE DEPOT

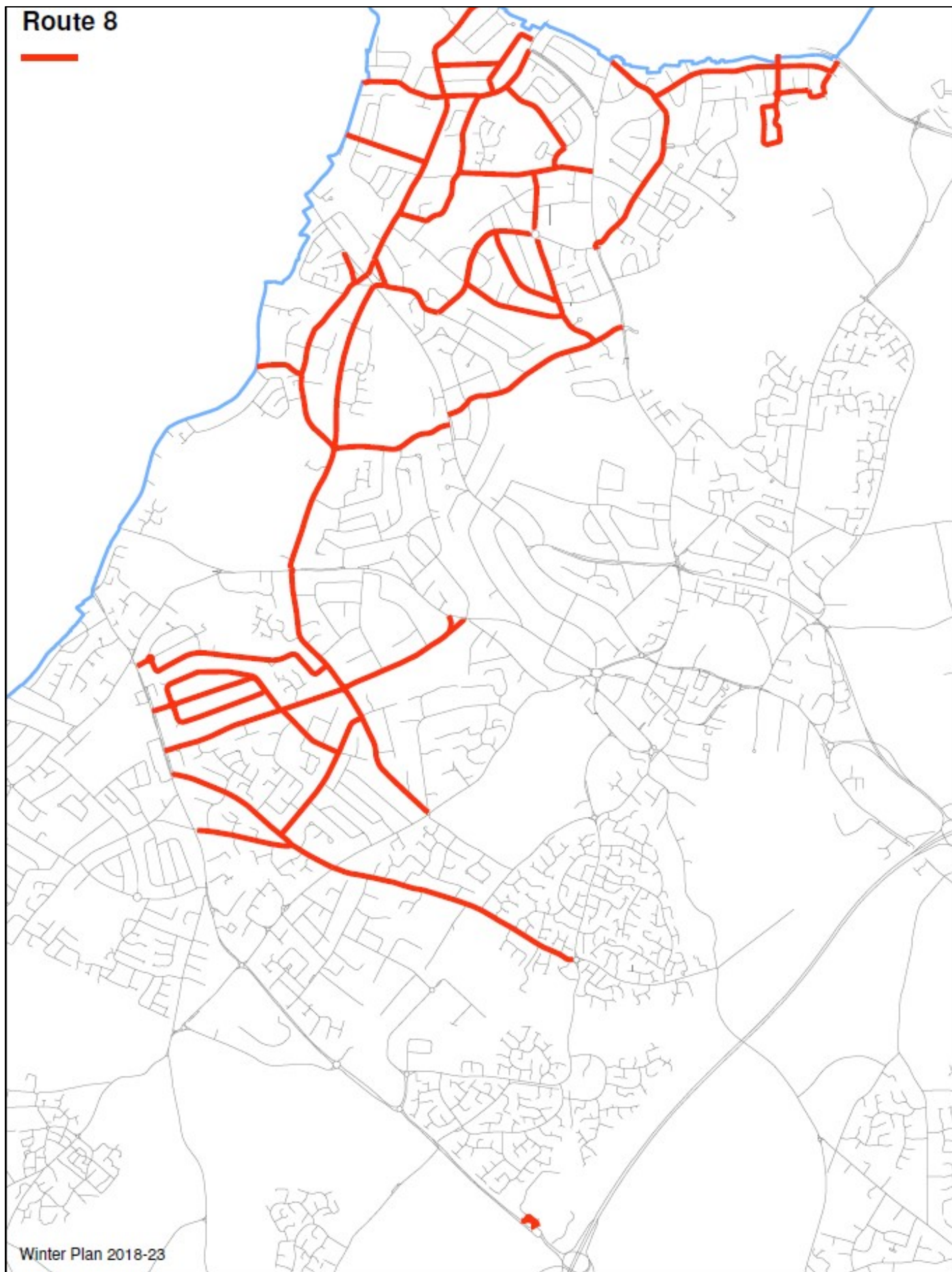

GRITTING ROUTE 9

N.B Ensure that ALL Roundabout are gritted.

Traffic calmed roads must NOT be ploughed.

START: MOAT LANE DEPOT

Turn right & <u>GRIT</u>	MOAT LANE
Turn left & <u>GRIT</u>	LODE LANE
Turn left & <u>GRIT</u>	A41 SOLIHULL BY PASS
Circuit & <u>GRIT</u>	M42 RBT / A4141 WARWICK ROAD
<u>GRIT</u>	A4141 WARWICK ROAD
Circuit & <u>GRIT</u> Rbt	A4141 WARWICK ROAD/ WYCHWOOD AVENUE
<u>GRIT</u>	HIGH STREET , KNOWLE
<u>GRIT</u>	WARWICK ROAD to RISING LANE
Turn <u>around</u>	RISING LANE JNCT
<u>GRIT</u>	A4141 WARWICK ROAD
Turn right & <u>GRIT</u>	OLDWICH LANE WEST / EAST
Turn right & <u>travel</u>	HONILEY ROAD
Turn left & <u>GRIT</u>	BREE'S LANE
Turn left & <u>GRIT</u>	TABLE OAK LANE
Ahead & <u>travel</u>	OLDWICH LANE WEST / EAST
Turn right & <u>GRIT</u>	WARWICK ROAD
Turn left & <u>GRIT</u>	B4101 STATION ROAD
Ahead & <u>GRIT</u>	GRANGE ROAD
Turn left & <u>GRIT</u>	WINDMILL LANE
<u>GRIT JUNCTION</u>	WINDMILL LANE & VICARAGE ROAD
Turn right & <u>GRIT</u>	VICARAGE ROAD
Turn <u>around</u>	VICARAGE ROAD (JNC GLASSHOUSE LANE)
<u>GRIT</u>	VICARAGE ROAD
Turn right & <u>GRIT</u>	PACKWOOD ROAD
Turn <u>around</u>	PACKWOOD ROAD (JNC GROVE LANE)
<u>GRIT</u>	PACKWOOD ROAD
Ahead & <u>GRIT</u>	DARLEY GREEN ROAD
Ahead & <u>GRIT</u>	NORTON GREEN LANE
Turn left & <u>GRIT</u>	GROVE ROAD
Circuit & <u>GRIT</u> Rbt	KNOWLE WOOD ROAD/GROVE ROAD
<u>GRIT</u>	GROVE ROAD
Circuit & <u>GRIT</u> Rbt	GROVE ROAD/WIDNEY ROAD
<u>TRAVEL</u>	GROVE ROAD
Turn right & <u>GRIT</u>	AVENUE ROAD
Turn right & <u>GRIT</u>	STATION APPROACH
Turn right & <u>GRIT</u>	STATION ROAD
Turn right & <u>GRIT</u>	FOREST ROAD
Turn right & <u>travel</u>	AVENUE ROAD
Turn left & <u>GRIT</u>	DORRIDGE ROAD

Turn right & <u>GRIT</u>	BLUE LAKE ROAD
Turn <u>around</u>	BLUE LAKE ROAD/NORTON GREEN LANE
<u>GRIT</u>	BLUE LAKE ROAD
Turn right & <u>GRIT</u>	KNOWLE WOOD ROAD
Turn left & <u>travel</u>	GROVE ROAD
Ahead & <u>GRIT</u>	WIDNEY ROAD
Circuit & <u>GRIT</u> Rbt	WIDNEY ROAD/WIDNEY MANOR ROAD
Turn left & <u>GRIT</u>	FOUR ASHES ROAD
Turn left & <u>GRIT</u>	CHADWORTH AVENUE
Turn right & <u>GRIT</u>	GLENDON WAY
Turn left & <u>GRIT</u>	MANOR ROAD
Circuit & <u>GRIT</u> Jnc	MANOR ROAD/GRANGE ROAD
Turn right & <u>travel</u>	GRANGE ROAD
Turn right & <u>GRIT</u>	EARLSWOOD ROAD
Turn right & <u>GRIT</u>	FOUR ASHES ROAD
Turn right & <u>travel</u>	CHADWORTH AVENUE
Turn left & <u>GRIT</u>	MILL LANE
DO NOT GRIT ACROSS THE LEVEL CROSSING	
Ahead & <u>GRIT</u>	MILL LANE
Turn right & <u>GRIT</u>	POPLAR ROAD
Turn left & <u>travel</u>	STATION ROAD
Turn right & <u>travel</u>	FOREST ROAD
Turn right & <u>travel</u>	AVENUE ROAD
Turn right & <u>travel</u>	STATION APPROACH
Turn right & <u>travel</u>	STATION ROAD
Turn left & <u>travel</u>	POPLAR ROAD
Turn right & <u>GRIT</u>	HANBURY ROAD
Turn right & <u>travel</u>	POPLAR ROAD
Turn right & <u>GRIT</u>	MILL LANE
Turn left & <u>travel</u>	WIDNEY ROAD
Turn right & <u>GRIT</u>	TILEHOUSE GREEN LANE
Ahead & <u>GRIT</u>	LADY BYRON LANE
Turn left & <u>GRIT</u>	A4141 WARWICK ROAD
Circuit & <u>GRIT</u>	M42 RBT / A4141 WARWICK ROAD
<u>TRAVEL</u>	A4141 WARWICK ROAD TOWARDS KNOWLE
Turn right & <u>travel</u>	LADY BYRON LANE
Turn right & <u>GRIT</u>	BROWNS LANE
Turn left & <u>travel</u>	WIDNEY ROAD
Turn left & <u>travel</u>	TILEHOUSE GREEN LANE
Turn right & <u>GRIT</u>	LONGDON ROAD
Turn right & <u>travel</u>	LODGE ROAD
Turn left & <u>GRIT</u>	ST JOHNS CLOSE
Turn left & <u>GRIT</u>	STATION ROAD
Turn left & <u>travel</u>	A4141 WARWICK ROAD
Turn left & <u>GRIT</u>	LODGE ROAD
Turn right & <u>travel</u>	STATION ROAD
Turn right & <u>GRIT</u>	PURNELLS WAY
Turn left & <u>GRIT</u>	BARCHESTON ROAD

Turn left & **travel**
 Turn left & **GRIT**
 Turn left & **travel**
 Turn left & **travel**
 Turn right & **travel**
 Turn right & **GRIT**
 Turn left & **travel**
TRAVEL
 Turn right & **GRIT**
 Turn right & **travel**
 Turn right & **travel**
 Turn right & **GRIT**
 Turn left & **GRIT**
 Turn left & **GRIT**
 Turn left & **GRIT**
 Circuit & **GRIT** Rbt
 Return & **GRIT**
 Turn left & **GRIT**
 Ahead & **GRIT**
 Turn left & **GRIT**
 Turn left & **GRIT**
 Circuit & **GRIT** Rbt
GRIT
 Circuit & **GRIT** Rbt
GRIT
 Turn left & **travel**
 Turn left & **GRIT**
 Turn right & **travel**
 Turn left & **GRIT**
 Turn right & **travel**
 Ahead & **GRIT**
 Circuit & **GRIT** Rbt
GRIT
 Circuit & **GRIT** Rbt
GRIT
 Circuit & **travel** Rbt
TRAVEL
 Turn right & **GRIT**
 Ahead & **GRIT**
 Turn right & **travel**
 Turn right & **GRIT**
 Turn right & **travel**
 Turn left & **travel**
 Ahead & **GRIT**
 Circuit & **GRIT** Rbt
GRIT
 Left & **GRIT**
 Turn **around & travel**

STATION ROAD
 PURNELLS WAY
 TILEHOUSE GREEN LANE
 WIDNEY ROAD
 MILL LANE
 SLATER ROAD
 WIDNEY ROAD
 WIDNEY MANOR ROAD
 SMITHS LANE
 BROWNS LANE
 WIDNEY ROAD
 WIDNEY MANOR ROAD
 WIDNEY LANE
 WIDNEY LANE (BUS TERMINAL)
 WIDNEY LANE
 MONKSPATH HALL RD / WIDNEY LANE RBT
 WIDNEY LANE TOWARDS WIDNEY MANOR ROAD
 WIDNEY MANOR ROAD
 CHURCH HILL ROAD
 PRINCES WAY
 MONKSPATH HALL ROAD
 MONKSPATH HALL ROAD / MONKSPATH HALL CARPARK
 MONKSPATH HALL ROAD TOWARDS WHITEFIELDS ROAD
 MONKSPATH HALL ROAD / WHITEFIELDS ROAD
 MONKSPATH HALL ROAD TOWARDS WIDNEY LANE
 WIDNEY LANE
 ALDERMINSTER DRIVE
 MONKSPATH HALL ROAD
 CHELVESTON CRESCENT
 MONKSPATH HALL ROAD TO WIDNEY LANE
 MONKSPATH HALL ROAD
 MONKSPATH HALL ROAD/HIGHLANDS ROAD
 MONKSPATH HALL ROAD TOWARDS STRATFORD ROAD
 MONKSPATH HALL ROAD/STRATFORD ROAD
 MONKSPATH HALL ROAD TOWARDS HIGHLANDS ROAD
 MONKSPATH HALL ROAD/HIGHLANDS ROAD
 MONKSPATH HALL ROAD
 THORTON ROAD
 FRANKHOLMES DRIVE
 MONKSPATH HALL ROAD
 SHELLY CRESCENT
 FRANKHOLMES DRIVE
 MONKSPATH HALL ROAD
 HIGHLANDS ROAD
 HIGHLANDS ROAD
 HIGHLANDS ROAD TOWARDS CRANMORE BOULEVARD
 RADWAY ROAD
 RADWAY ROAD

Left & <u>GRIT</u>	HIGHLANDS ROAD
Left & <u>GRIT</u>	CRANMORE BOULEVARD
Circuit & <u>travel</u> Rbt	CRANMORE BOULEVARD/STRATFORD ROAD
<u>GRIT</u>	CRANMORE BOULEVARD
Turn right & <u>travel</u>	WIDNEY LANE
Turn left & <u>GRIT</u>	WHITEFIELDS ROAD
Turn left & <u>GRIT</u>	DINGLE LANE
Circuit & <u>travel</u> Rbt	BLOSSOMFIELD ROAD / DINGLE LANE
Return & <u>travel</u>	DINGLE LANE
Turn left & <u>GRIT</u>	WHITEFIELDS ROAD
Turn left & <u>GRIT</u>	MONKSPATH HALL ROAD
Ahead & <u>GRIT</u>	MONKSPATH HALL ROAD
Turn right & <u>GRIT</u>	PRINCES WAY

RETURN TO MOAT LANE DEPOT

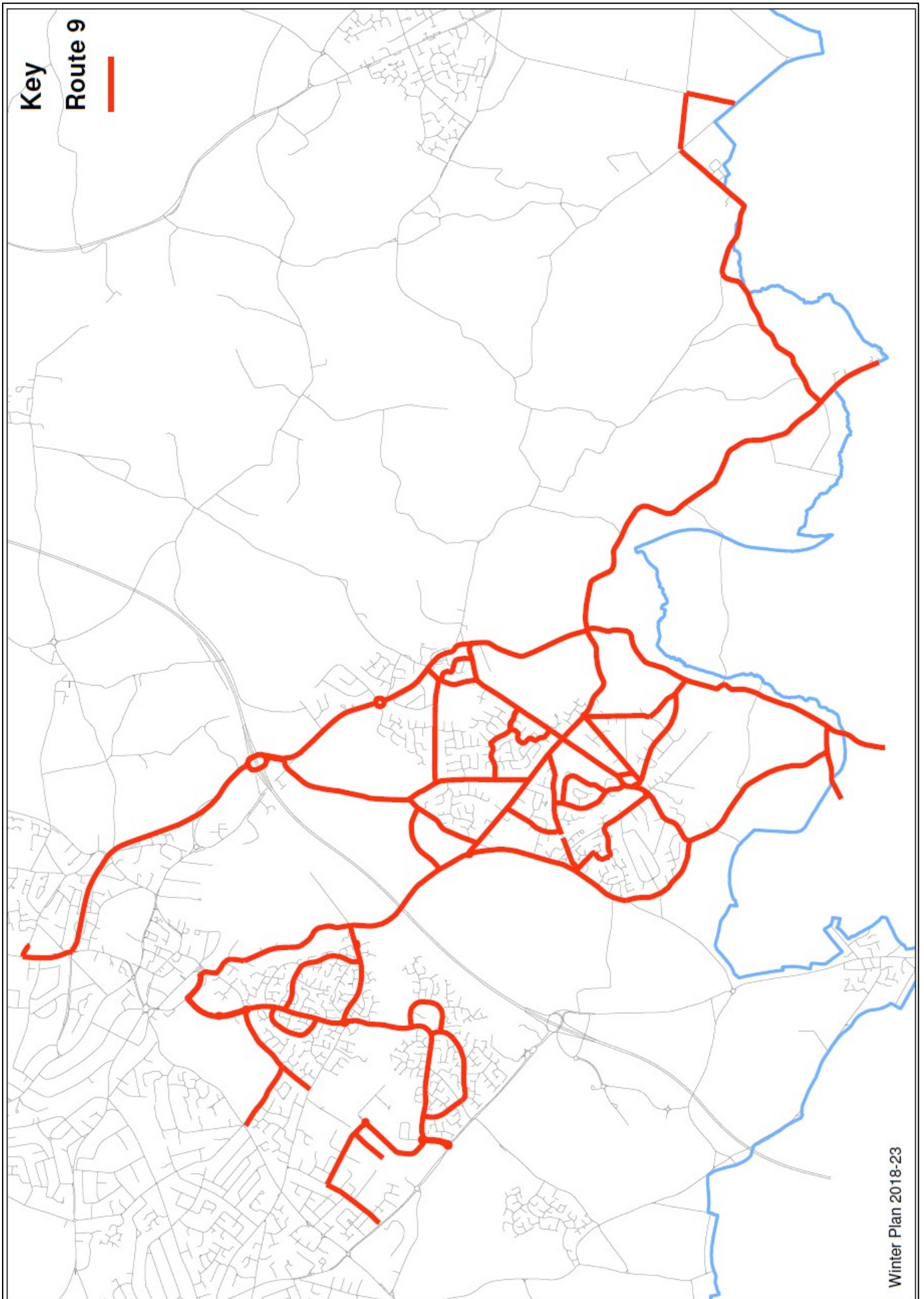

GRIT BIN LOCATIONS

Appendix 3

Location

Ward

ALDER DRIVE - Outside No. 35 by Hedge	BICKENHILL
BELLE VUE - Adj #25	BICKENHILL
CAMBRIDGE DRIVE JNC LIVERPOOL CROFT	BICKENHILL
CHELMSLEY LANE - Adj #2	BICKENHILL
CHURCH LANE JNC ST PETERS LANE	BICKENHILL
ELM FARM AVENUE - Junc with Station Road	BICKENHILL
ELM FARM AVENUE o/s Marston Green Infant School	BICKENHILL
ELM TREE RISE - adj 2 on bend	BICKENHILL
FENTHAM ROAD O/S SHOPS OPP LIBRARY	BICKENHILL
HOLBROOK GROVE JNC LUDWORTH AVE	BICKENHILL
LAPWING DRIVE On verge left hand side before no 11	BICKENHILL
MAPLE LEAF DRIVE OPP JUNC BYFORD WAY	BICKENHILL
MARSTON GREEN Footbridge (Elmdon Lane Side)	BICKENHILL
MARSTON GREEN Station Bridge (Station Road Side)	BICKENHILL
MEADOW DRIVE - End of Meadow Drive by garages	BICKENHILL
MOSELEY DRIVE O/S 33	BICKENHILL
MOSELEY DRIVE opp 20 next to cable box	BICKENHILL
OAK LANE NR TELEPHONE BOX ON VERGE	BICKENHILL
RADLOW CRESCENT OPP No 16	BICKENHILL
SOMERTON DRIVE OPP JNC WOLVERTON ROAD	BICKENHILL
WELLMEADOW GROVE ON VERGE AT FAR END	BICKENHILL
WILLOW WAY SPUR OPP FLATS 59-63	BICKENHILL
ALDERSHAWS- OPP No29 ON THE GRASS	BLYTHE
BESFORD GROVE O/S 6	BLYTHE
BURNASTON CRESCENT O/S 5 ON THE BEND	BLYTHE
FARMHOUSE WAY o/s Monkspath Junior & Infant School	BLYTHE
GLENWOOD DRIVE JNC CHESWICK WAY	BLYTHE
HENSBOROUGH - Adj to Library	BLYTHE
HIRDEMONSWAY Adj #2	BLYTHE
HOUNDSFIELD LANE - Before Railway Bridge	BLYTHE
HOUNDSFIELD LANE - Junc of Tilehouse Lane	BLYTHE
KETTLEBROOK ROAD JNC COTHERIDGE CLOSE	BLYTHE
KNOLL CROFT - O/S No15	BLYTHE
KNOLL CROFT -jnc Saxonwood Road o/s 1	BLYTHE
OLD DICKENS HEATH RD OPP No 20	BLYTHE
SAXON WOOD ROAD JNC WATERDALE	BLYTHE

SPINNEY DRIVE junc Appian Way	BLYTHE
STANBROOK ROAD OPP JNC WELHAM CROFT	BLYTHE
STAPENHALL ROAD NR JNC KERSWELL DRIVE	BLYTHE
THE DINGLE R/o 10/turning area	BLYTHE
Three Acres Lane o/s School	BLYTHE
WHITEMOOR DRIVE JNC CRYERSOAK CLOSE	BLYTHE
WHITFORD DRIVE OPP No30	BLYTHE
WILLOW DRIVE JNC CHESWICK WAY	BLYTHE
CASTLEHILLS DRIVE - Adj 7	CASTLE BROMWICH
DANZEY GREEN ROAD - Opp 28	CASTLE BROMWICH
DANZEY GREEN ROAD -o/s #44	CASTLE BROMWICH
HURST RD NORTH JNC CHESTER RD O/S SHOPS	CASTLE BROMWICH
LANGWOOD COURT - Adj to Flat 45 – 50	CASTLE BROMWICH
LISTELOW CLOSE - o/s 1	CASTLE BROMWICH
PARK HALL CRESCENT ADJ No 2 BEEHCROFT RD	CASTLE BROMWICH
SOUTHFIELD AVENUE o/s St Mary & St Margarets Jun & Inf School	CASTLE BROMWICH
WHITTLEFORD GROVE O/S 39 NEXT TO LAMP POST	CASTLE BROMWICH
CLOPTON CRESCENT JNC NEWBY GROVE	CHELMSLEY WOOD
CORNFIELD CROFT REAR OF 142 YORKMINSTER DRIVE	CHELMSLEY WOOD
LARCH CROFT - SIDE OF WOODBROOK HOUSE	CHELMSLEY WOOD
LARCH CROFT OPP No 18	CHELMSLEY WOOD
LUMLEY GROVE OPP No 59	CHELMSLEY WOOD
MARLENE CROFT o/s Coleshill Heath School	CHELMSLEY WOOD
RYECLOSE CROFT JNC YORKMINSTER DRIVE	CHELMSLEY WOOD
WATERSON CROFT OPP No 21	CHELMSLEY WOOD
WOODBINE WALK - At Entrance to Subway	CHELMSLEY WOOD
FENNIS CLOSE JUNC POPLAR ROAD	DORRIDGE & H /HEATH
ARDEN ROAD - Opp #1	DORRIDGE & HOCKLEY HEATH
BECONSFIELD CLOSE on end of f/path os No. 23	DORRIDGE & HOCKLEY HEATH
GARDEN CLOSE O/S No 12	DORRIDGE & HOCKLEY HEATH
HAWKSHEAD DRIVE - Opp exit to 19	DORRIDGE & HOCKLEY HEATH
MILL POOL LANE - Right hand side before the bend	DORRIDGE & HOCKLEY HEATH
MOORFIELD AVENUE opp 27 entry to Bentley Heath Jun & Inf School	DORRIDGE & HOCKLEY HEATH
ROTHERHAMS OAK - Junc with School Road	DORRIDGE & HOCKLEY HEATH
SCHOOL ROAD - Junc with Tinkers Lane	DORRIDGE & HOCKLEY HEATH
STATION APPROACH - Dorridge o/s Bank	DORRIDGE & HOCKLEY HEATH
STATION ROAD - O/S BARCLAYS BANK	DORRIDGE & HOCKLEY HEATH
WIDNEY CLOSE O/S BENTLEY HEATH CofE J & I SCHOOL	DORRIDGE & HOCKLEY HEATH
WILLOWBANK ROAD BY STREAM ADJ 33 ON GRASS	DORRIDGE & HOCKLEY HEATH
BANBROOK CLOSE JNC THELSFORD WAY	ELMDON
BRADBURY ROAD ON CORNER BY 17	ELMDON
CHARINGWORTH ROAD - Jnc Windsor Drive o/s 2	ELMDON

COPPICE ROAD O/S COPPICE JUNIOR SCHOOL	ELMDON
COVENTRY ROAD S/RD ADJ 2535	ELMDON
COVENTRY ROAD S/RD OPP 2511 ON GRASS	ELMDON
EDEN ROAD - ADJ No 2	ELMDON
EDEN ROAD - O/s 116	ELMDON
EDEN ROAD - O/s 65	ELMDON
FALLOWFIELD ROAD o/s Valley Infants School	ELMDON
GAYDON ROAD O/S CHURCH CENTRE	ELMDON
HATCHFORD BROOK ROAD - Junc with Old Lode Lane	ELMDON
KITWOOD DRIVE o/s Damson Wood Infant School	ELMDON
LANGLEY RISE - O/s 4/6	ELMDON
MAYSWOOD ROAD - On Green Opp #33	ELMDON
MILHOLME GREEN JUNC THELSFORD WAY	ELMDON
ODENSIL GREEN - Entrance to Footpath	ELMDON
ROWOOD DRIVE CORNER OF BILLSMORE GREEN	ELMDON
SPRINGFIELD CRESCENT - OS No1	ELMDON
STOCKWELL RISE O/S DAMSONWOOD I SCHOOL	ELMDON
TANHOUSE FARM ROAD - Junc with Old Lode Lane	ELMDON
VICTOR ROAD - end of cul de sac by lamp column	ELMDON
VICTOR ROAD RBT - On Green	ELMDON
BANNERLEA ROAD NR FOXWOOD GROVE	KINGSHURST & FORDBRIDGE
CONWAY ROAD BTW 232 - 234	KINGSHURST & FORDBRIDGE
EILEEN GARDENS -adj 21	KINGSHURST & FORDBRIDGE
GILSON WAY O/S KINGSHURST I & J SCHOOL	KINGSHURST & FORDBRIDGE
GRANTLEY DRIVE - By No 15 for footbridge use	KINGSHURST & FORDBRIDGE
HILLSIDE DRIVE - side of 6 by l/column	KINGSHURST & FORDBRIDGE
KEW CLOSE o/s Archbishop Grimshaw Comp School	KINGSHURST & FORDBRIDGE
KINGSHURST WAY o/s Yorkswood Inf & Jun School	KINGSHURST & FORDBRIDGE
LARK MEADOW DRIVE JNC FOXGLOVE CRESCENT	KINGSHURST & FORDBRIDGE
YORKLEA CROFT o/s Hatchford Primary School	KINGSHURST & FORDBRIDGE
ABBOTS CLOSE ADJ No 60	KNOWLE
BARSTON LANE JNC HENWOOD LANE	KNOWLE
CHANTRY HEATH CRESCENT - Adj #21	KNOWLE
CHANTRY HEATH CRESCENT - JNC ALVESTON GROVE	KNOWLE
COPT HEATH DRIVE by L/Post opp Whiteslade Close	KNOWLE
HIGH STREET S/RD REAR ENTRANCE TO SCHOOL	KNOWLE
HOLLAND AVENUE JNC WYCHWOOD ADJ No 31	KNOWLE
KIXLEY LANE entrance to Knowle Primary School	KNOWLE
LANDOR ROAD ADJ No6	KNOWLE
LANGFIELD ROAD - Junc with Barnbrook Road	KNOWLE
MIDDLEFIELD AVENUE JNC HERTFORD WAY	KNOWLE
NEWTON ROAD ON CORNER BY FLATS 79-81	KNOWLE

OLDWAY DRIVE - OPP No 15 BY L/POST	KNOWLE
STARBOLD CRESCENT - opp 88	KNOWLE
TREHERN CLOSE ON BEND O/S 2	KNOWLE
WARWICK ROAD - Junc with Blythewood Close	KNOWLE
WARWICK ROAD - Opp #976 Before Footbridge	KNOWLE
WHATELEY HALL ROAD JNC ALVESTON GROVE	KNOWLE
WHEELER CLOSE - Adj No19 entrance to garages	KNOWLE
WYCHWOOD AVE O/S No55 BY CABLE BOX	KNOWLE
WYCHWOOD AVENUE JUNC BROADFERN ROAD	KNOWLE
CHAPEL FIELDS ROAD - Adj #95 Lyndon Road	LYNDON
DENE COURT RD JNC GREYFORT CRESCENT	LYNDON
DOVECOTE CLOSE JNC DOVEHOUSE LANE	LYNDON
HARDWICK RD JNC SHALFORD (OPP 61 HARDWICK)	LYNDON
HOBS MOAT RD - S/ Road Adj # 85 by phone box	LYNDON
KIMBERLEY RD O/S No 100	LYNDON
LYNDON ROAD - Adj #33 at Junc Bartley Close	LYNDON
LYNDON ROAD JNC COVERDALE ROAD	LYNDON
LYNDON ROAD O/S SHOPS	LYNDON
MARCOT ROAD JNC WAGON LANE	LYNDON
ROCK GROVE - Adj #1	LYNDON
RODNEY ROAD o/s Ulverley School	LYNDON
WENTWORTH ROAD Hammerhead - Adj No27	LYNDON
WINDRUSH CLOSE O/S ST ANDREWS RC I & J	LYNDON
ALBERT ROAD JUNC OF BIRMINGHAM ROAD	MERIDEN
ALSPATH ROAD ADJ TO HALL	MERIDEN
ALSPATH ROAD LOOP - Adj #15	MERIDEN
ASBURY ROAD O/S BALSALL COMMON PRIMARY SCHOOL	MERIDEN
BONNEVILLE CLOSE - Junc with Birmingham Road	MERIDEN
BRICKYARD CLOSE O/S 10 BY NAME PLATE	MERIDEN
CHURCH LANE - Junc with Birmingham Road	MERIDEN
CHURCH LANE -side of school	MERIDEN
DENGATE DRIVE - By L/post No. 5	MERIDEN
EAVES GREEN LANE JNC OLD ROAD- Adj to 221	MERIDEN
EAVES GREEN LANE JNC LODGE GREEN LANE - Adj Fairfield	MERIDEN
FAIRFIELD RISE JNC MAIN ROAD	MERIDEN
FERNDALE RD NXT TO DISABLED BAY BY NO9	MERIDEN
FERNDALE ROAD - Junc with Needlers End Lane	MERIDEN
FERNHILL LANE O/S FERNHILL COTTAGE	MERIDEN
FROG LANE - Junc with Holly Lane	MERIDEN
GLOVERS CLOSE JNC MAIN RD ADJ 95 NAGS HEAD COTTAGE	MERIDEN
GROVEFIELD CRESCENT - Junc with Hallmeadow Road	MERIDEN
HARVEST HILL LANE SHARP BEND	MERIDEN

HUDDSFORD DRIVE -opp #1	MERIDEN
JAMES DAWSON DRIVE JNC BIRMINGHAM ROAD	MERIDEN
LEYS LANE JNC MAIN ROAD	MERIDEN
POUND CLOSE - o/s 6	MERIDEN
RIDDINGS HILL - Junc with Hall meadow Road	MERIDEN
RIDDINGS HILL - Opp Junc of Watson Way	MERIDEN
SHENSTONE DRIVE JNC BALSALL STREET	MERIDEN
SPEEDWELL DRIVE - BETWEEN 19 & 20	MERIDEN
STATION ROAD - O/S No 299(BANK)	MERIDEN
STATION ROAD - Outside The Railway	MERIDEN
STONETON CRESCENT - Junc with Tidmarsh Close	MERIDEN
STRAWBERRY FIELDS - side of 37	MERIDEN
THE GREEN Service Road - In front of #41	MERIDEN
WALSH LANE - jnc Eaves Green Lane	MERIDEN
WATERFALL CLOSE -opp 2	MERIDEN
WHICHCOTE AVENUE - Junc with Leys Lane	MERIDEN
BROOKVALE ADJ 84 BY BRIDGE	OLTON
CHADWELL DRIVE OPP SCORERS CLOSE	OLTON
GRESWOLD ROAD o/s Oak Cottage Primary School	OLTON
GRESWOLDE ROAD - Adj #5 jnc Bryanston Road	OLTON
GRESWOLDE ROAD ACCESS Spur - on grass triangle	OLTON
MASONS WAY - Adj #107	OLTON
MERESIDE WAY Spur - opp 249 nxt to cabinet box	OLTON
MICKLETON ROAD - Opp #30	OLTON
MONASTRY DRIVE OPP No 54	OLTON
RADDINGTON DRIVE - Opp No 9	OLTON
RICHMOND ROAD O/S SHOPS	OLTON
ST BERNARDS ROAD o/s Langley Junior & Infant School	OLTON
ST FRANCIS AVENUE - Adj #2 Doveridge Close	OLTON
ULVERLEY CRESCENT / jnc Ulverley Green Rd	OLTON
WARWICK GROVE - Next to #1 on grass	OLTON
WELLINGTON GROVE OPP 6 ON GRASS ISLAND	OLTON
WESTHILL CLOSE O/S No 1	OLTON
WOODSHIRES ROAD - opp #8 near verge	OLTON
WROXALL ROAD BTWN 15 & 17	OLTON
EASTCOTE CLOSE o/s Blossomfield Infant School	SHIRLEY EAST
ELIZABETH GROVE - O/S Elizabeth House	SHIRLEY EAST
ELIZABETH GROVE - O/S No 12	SHIRLEY EAST
MOORLANDS DRIVE OPP JNC FIELDON CLOSE	SHIRLEY EAST
CLIFTON CRESCENT o/s Widney Junior School	SHIRLEY SOUTH
COOMBE ROAD o/s Shirley Heath Junior School	SHIRLEY SOUTH
DRAYTON ROAD - Opp Drayton House	SHIRLEY SOUTH

FALSTAFF ROAD O/S 16-18 ON BEND	SHIRLEY SOUTH
HASLUCKS GREEN LANE / SANSOME ROAD	SHIRLEY SOUTH
HAWKESBURY ROAD JUNC NEVILLE ROAD O/S 2	SHIRLEY SOUTH
HUNSCOTE CLOSE JNC HASLUCKS GREEN ROAD	SHIRLEY SOUTH
MADAMS HILL ROAD JNC BROWLEY ROAD	SHIRLEY SOUTH
NEVILLE ROAD Spur - Opp #81	SHIRLEY SOUTH
NORTHLAND ROAD O/S CRANMORE INFANT SCHOOL	SHIRLEY SOUTH
RAVENSWOOD DRIVE -On footpath/grass by No 23	SHIRLEY SOUTH
WOODLOES ROAD - Entrance to path opp #49	SHIRLEY SOUTH
BROOK CLOSE JUNC GREEN LANE	SHIRLEY WEST
COLEBROOK ROAD -near shops by fence	SHIRLEY WEST
CORLEY CLOSE JUNC MAPPLEBOROUGH ROAD	SHIRLEY WEST
COTON GROVE - Adj #20	SHIRLEY WEST
COTON GROVE - o/s#47	SHIRLEY WEST
DELRENE RD JNC DUNARD RD	SHIRLEY WEST
HALIFAX ROAD o/s St James Junior School	SHIRLEY WEST
HASLUCKS GREEN ROAD JNC NEWBOROUGH ROAD	SHIRLEY WEST
MAPPLEBOROUGH RD END OF CUL DE SAC ADJ No 46	SHIRLEY WEST
MAPPLEBOROUGH ROAD O/S No 1 JNC GREEN LANE	SHIRLEY WEST
MIDDLETON ROAD - Adj #88	SHIRLEY WEST
MOUNTFORD ROAD - Adj #16	SHIRLEY WEST
MYTON DRIVE - Adj #94 & 96	SHIRLEY WEST
NAVENBY CLOSE JNC PEARTREE CRESCENT	SHIRLEY WEST
NETHERCOTE GARDENS - Junc with Priory Road	SHIRLEY WEST
PETERBROOK ROAD on cul de sac by 298	SHIRLEY WEST
STONEFORD ROAD O/S HASLUCKS GREEN SCHOOL	SHIRLEY WEST
STRATFORD ROAD/STANTON ROAD	SHIRLEY WEST
WISEACRE CROFT OPP No 47	SHIRLEY WEST
WISHAW CLOSE - On Hammer Head	SHIRLEY WEST
ALSTON CLOSE ADJ No 1	SILHILL
AVENBURY DRIVE JNC MARSH LANE- In front of #2	SILHILL
HERMITAGE ROAD S/r- Adj #18 by phone	SILHILL
LINKS DRIVE – Adj #46	SILHILL
LINKS DRIVE – In front of #53	SILHILL
LODE LANE O/S LEARNING & DEVELOPMENT CENTRE	SILHILL
MANOR RD JNC WARWICK RD	SILHILL
MARSH LANE JNC WARWICK ROAD ON SPLITTER I'LND	SILHILL
MOAT LANE – Entrance Lode Heath Allotments	SILHILL
RATCLIFFE ROAD -Adj No.269 Lode Lane	SILHILL
SIDE OF ENTRANCE TO TOUCHWOOD/LIBRARY	SILHILL
SILHALL ROAD - Jnc Warwick Road next to cable box	SILHILL
YEW TREE LANE - In front of No49	SILHILL
SCHOOL CLOSE o/s Kingshurst Junior School	SMITHS WOOD
BURTONS WAY OS SMITHSWOOD COMMUNITY PRIMARY SCHOOL	SMITHSWOOD

AUSTCLIFF DRIVE RBT - Adj #32	ST ALPHEGE
CHELTONDALE ROAD RBT - In front of #32	ST ALPHEGE
CHERRYWOOD CRESCENT - Junc with Libbards Way	ST ALPHEGE
CHURCH HILL ROAD - Footpath Adj to Council Offices	ST ALPHEGE
COUNCIL OFFICES COMPLEX - Access Road	ST ALPHEGE
GOLDEN JUBILEE GARDENS - Footpath to Touchwood	ST ALPHEGE
HALSTEAD GROVE Nr No 9	ST ALPHEGE
HOLLYBERRY AVENUE JNC SPILLSBURY CROFT	ST ALPHEGE
HOMER ROAD - Opp Junc of Herbert Road	ST ALPHEGE
KINSHAM DRIVE ADJ 40	ST ALPHEGE
MAYTHORN GROVE ADJ NO 2	ST ALPHEGE
PROSPECT LANE O/S SHOPS	ST ALPHEGE
SAND HILLS CRESCENT JNC MARTLEY CROFT	ST ALPHEGE
SEVINGTON CLOSE OPP 21	ST ALPHEGE
STREETSBROOK RD Service Rd - Outside Sub Station	ST ALPHEGE
THE SPINNEY - adj 1	ST ALPHEGE
WHITEFIELDS ROAD JNC CHURCH HILL ROAD	ST ALPHEGE
WILLOUGHBY DRIVE OPP No 4	ST ALPHEGE

Total = 266 Bins

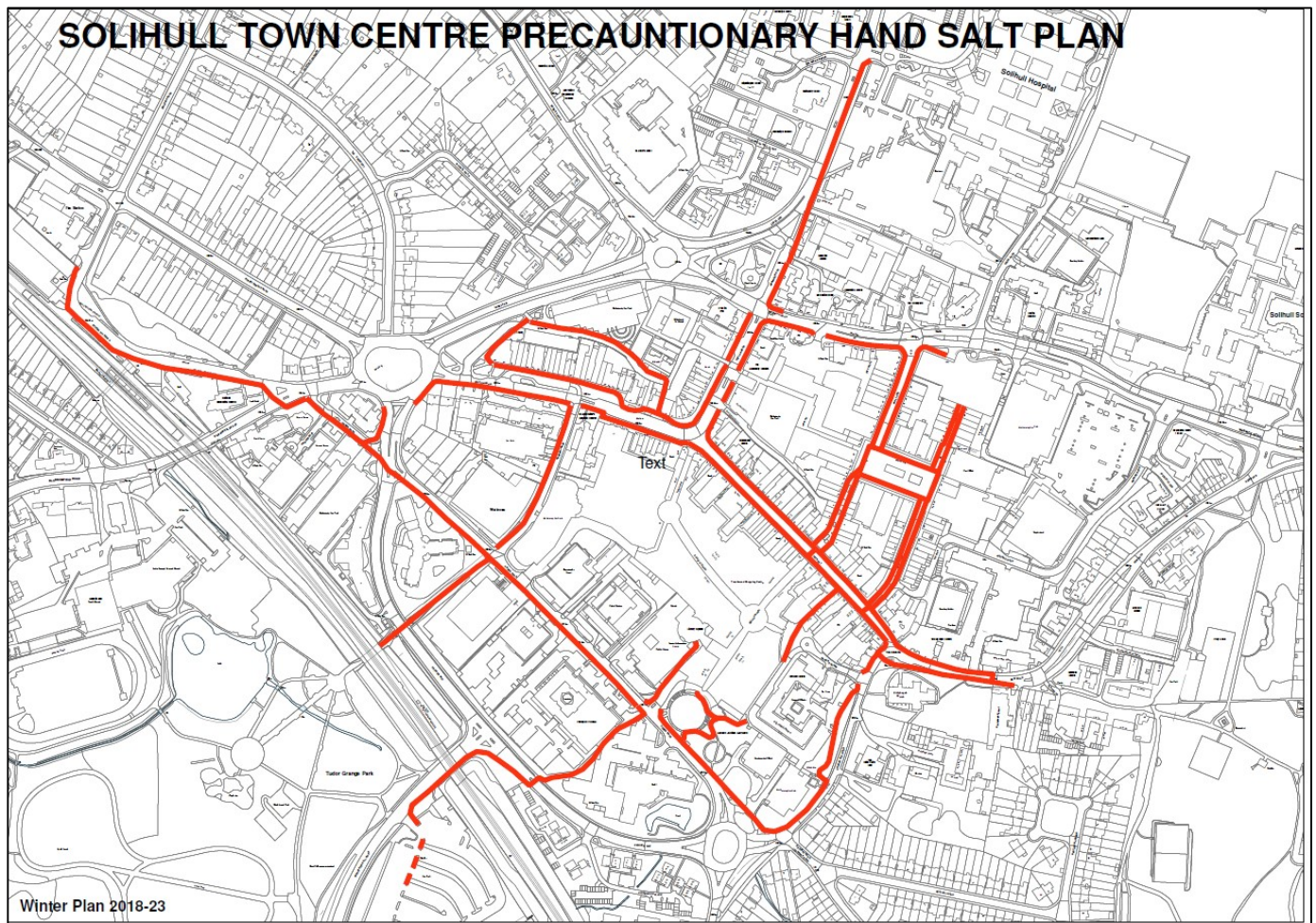

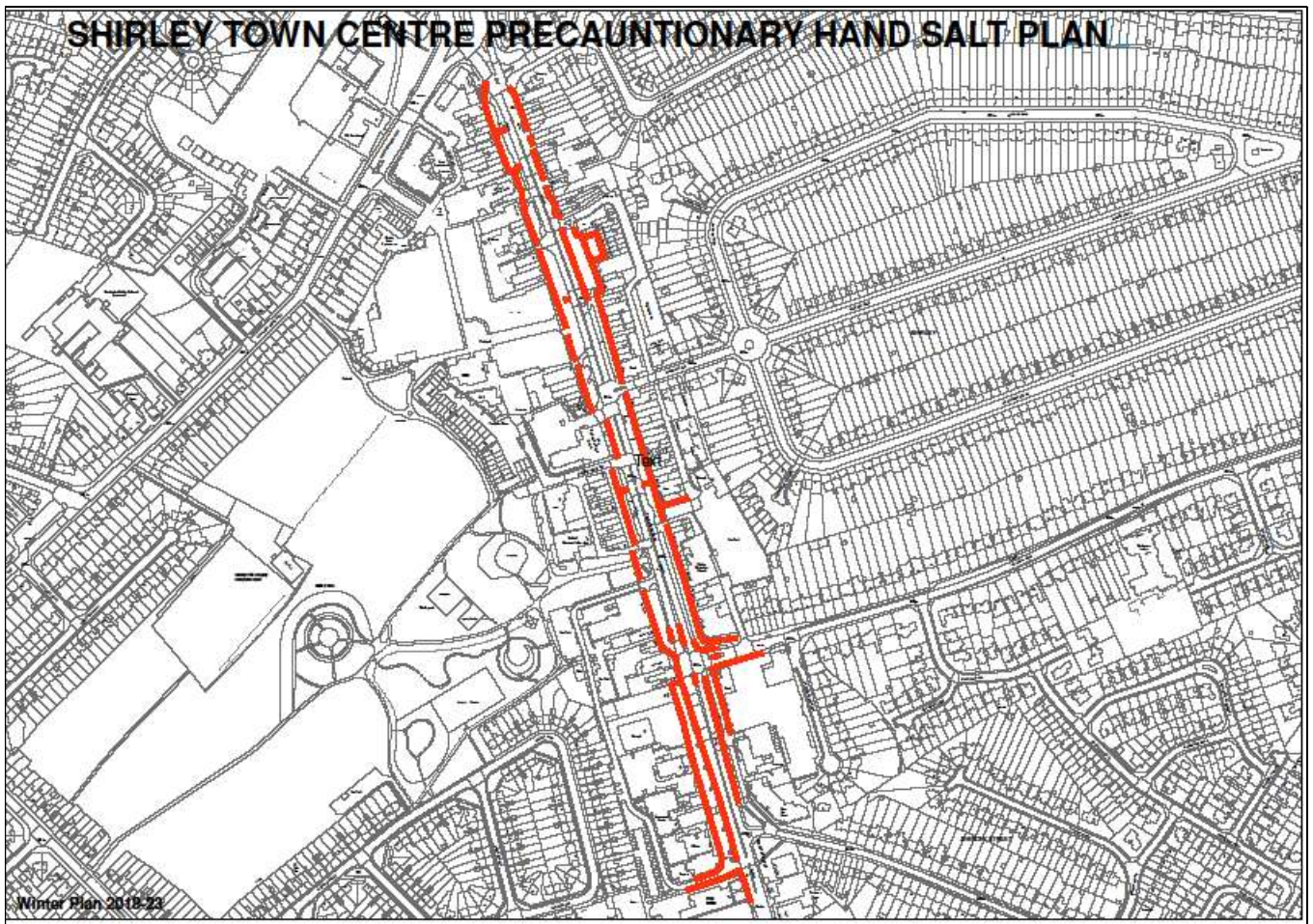

KNOWLE TOWN CENTRE PRECAUTIONARY HAND SALT PLAN

The map illustrates the precautionary hand salt plan for Knowle Town Centre. The highlighted red lines represent the roads where salt will be applied. Key locations and features include:

- Knowle C of E Primary School** and **Knowle Children's Field** in the upper right.
- St John the Baptist, St Lawrence and St Anne's Church** in the center right.
- Station Road** running horizontally across the bottom.
- The Greenwolds Road** and **Station Road** as major thoroughfares.
- Car Parks** and **Delivery Office** located near the center.
- Bus Stops** marked along the routes.
- Residential Streets** such as **The Greenwolds Road**, **Station Road**, and **Knowle Road**.

Winter Plan 2018-23

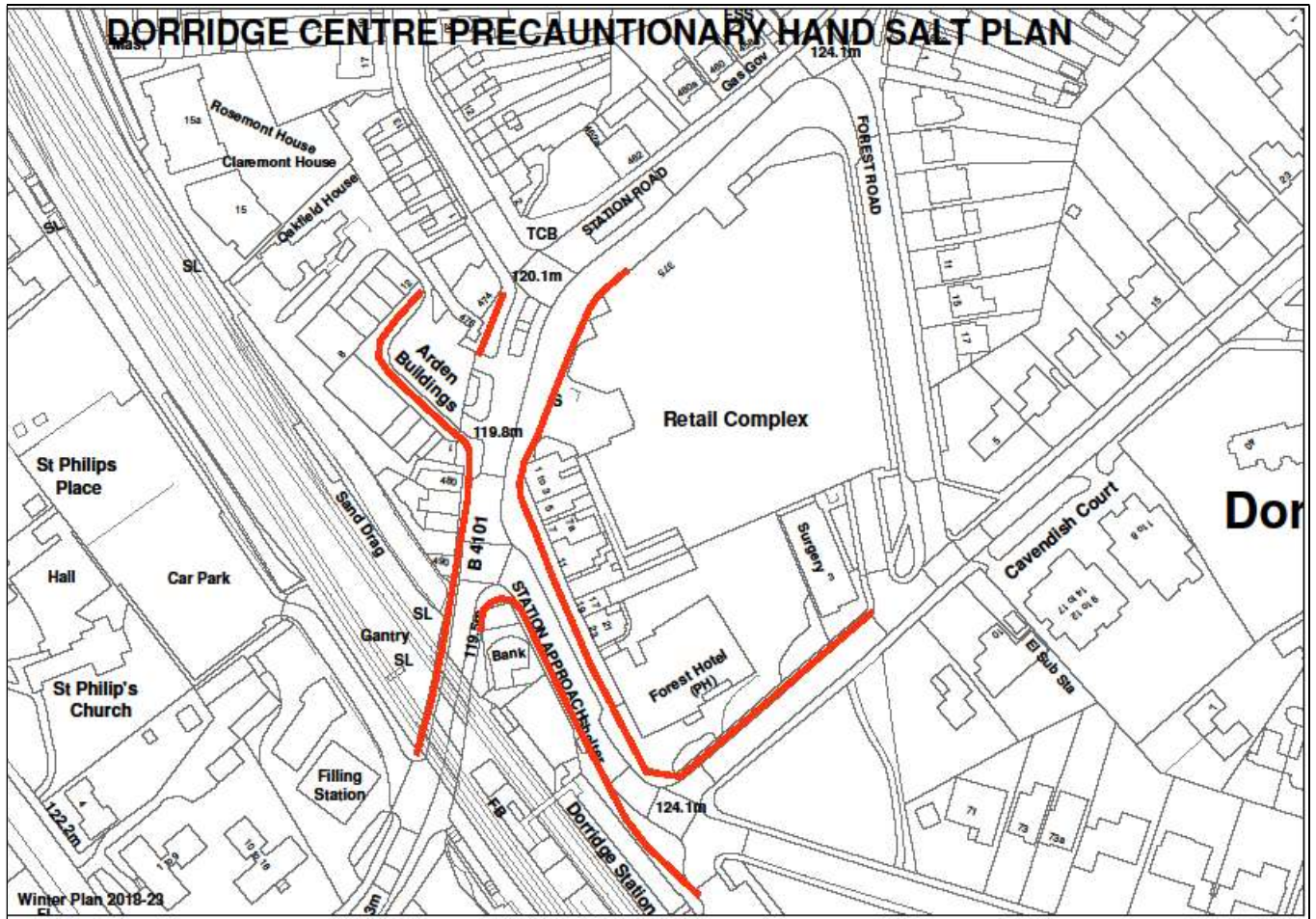

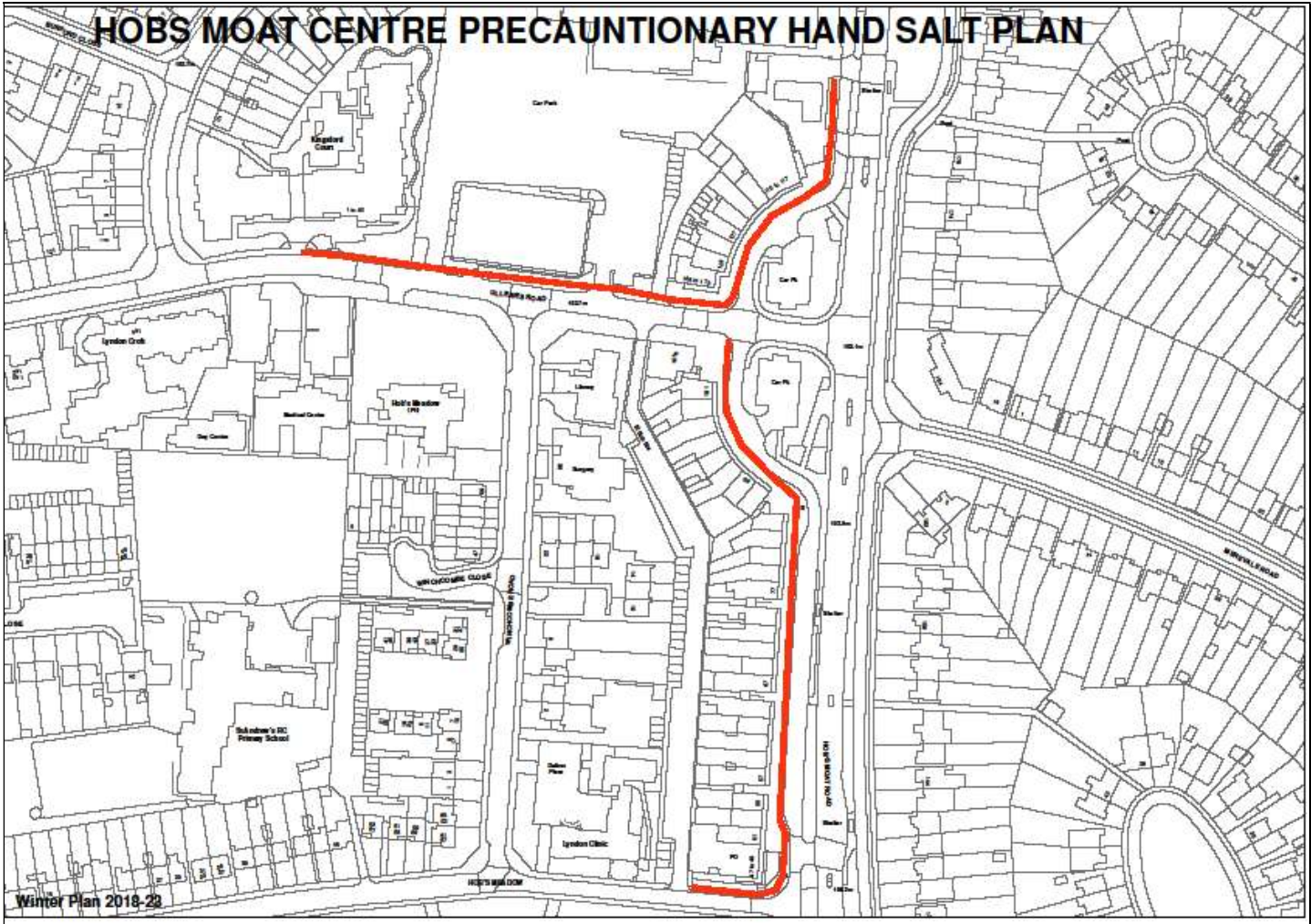

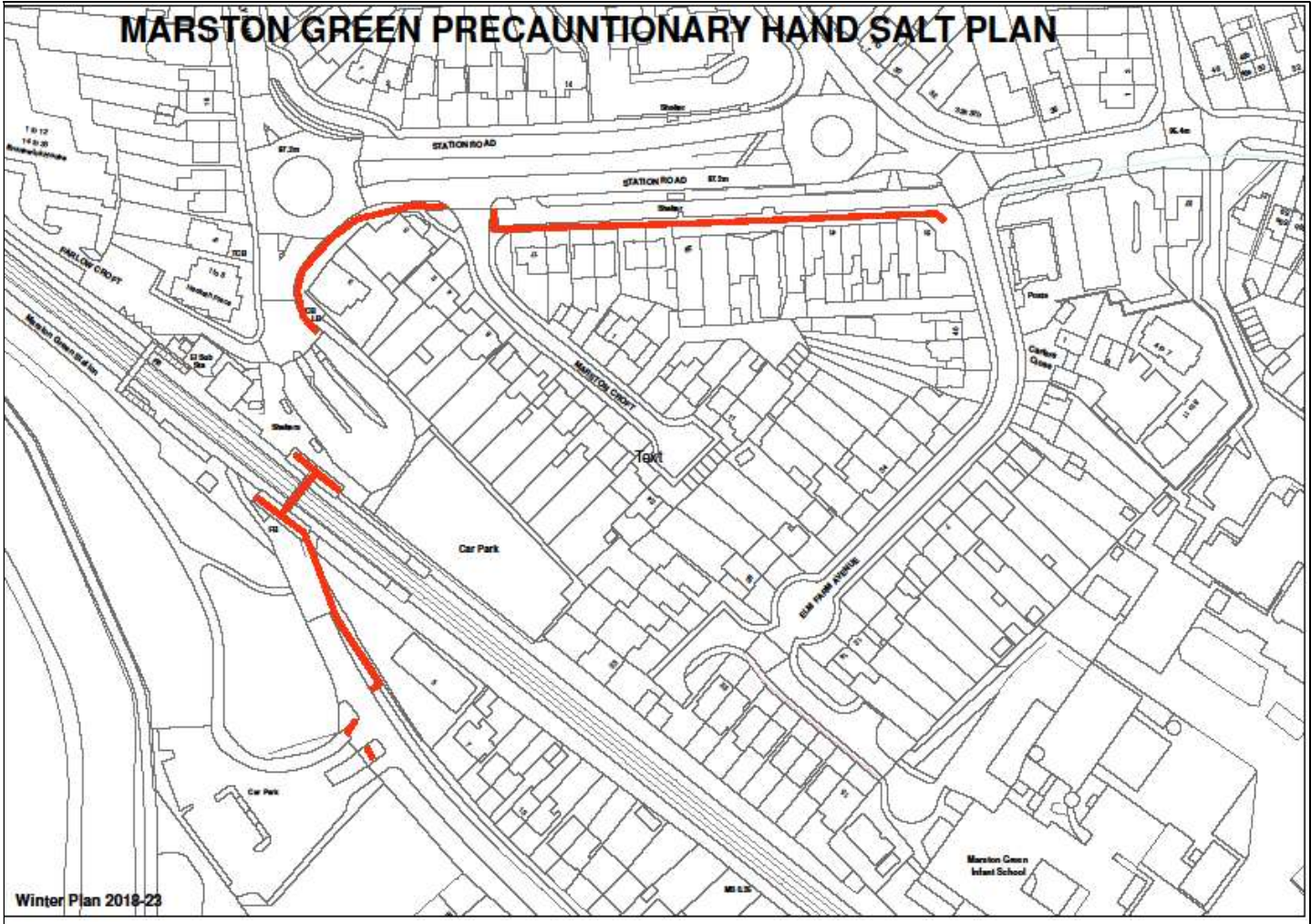

[illegible]