

Station	Endings	Northings	Levels	Description
S001	43395.764	276423.548	133.888	
S002	43393.282	276633.799	132.846	
S003	43391.240	276907.718	133.043	
S004	43390.6	276909.718	133.079	
S005	43389.683	276602.424	133.161	
S006	43389.213	276935.015	133.293	
S007	43388.731	276935.015	133.293	
S008	43388.138	276974.282	133.476	

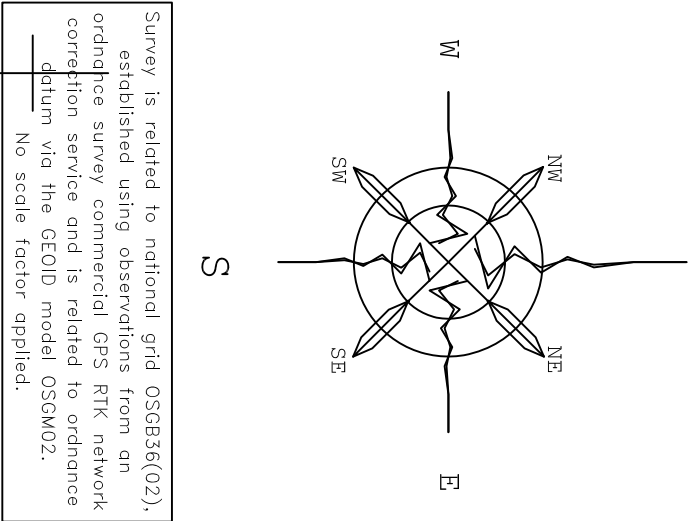
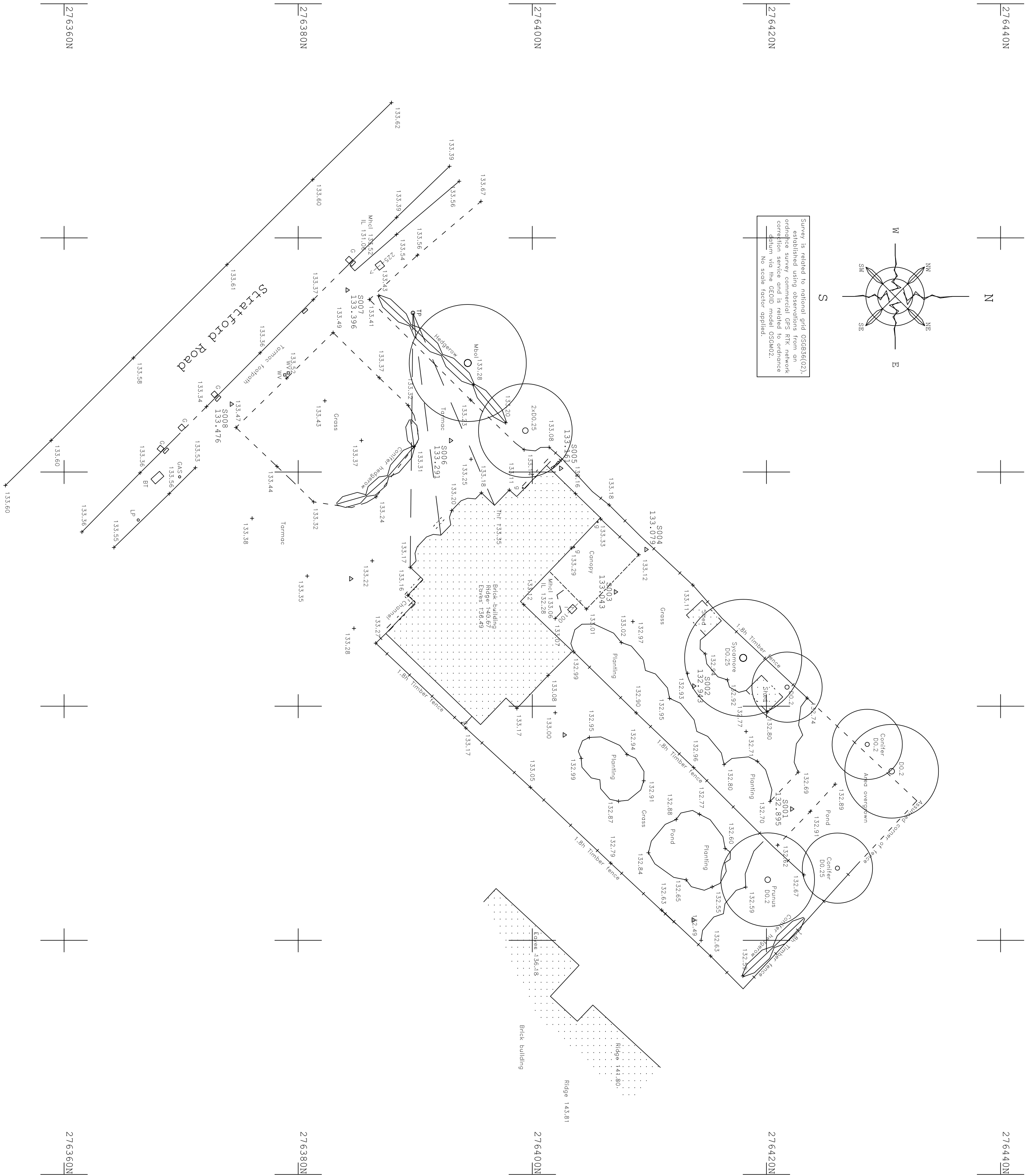

Survey is related to national grid OSGB36(02), established using observations from an ordnance survey commercial GPS RTK network correction service and is related to ordnance datum via the GEIOD model OSOM02.

[illegible]

Site Data (Sutton Coldfield) Ltd accepts no responsibility for this plan and/or associated reports to any party other than the original client and for its original purpose.

Notes:—

This plan has been surveyed to the scale shown. Caution should be exercised when enlargements are made.

All critical dimensions should be confirmed on site prior to the commencement of any works. All dimensions have been measured or estimated from ground level.

Tree species shown should be treated with caution and expert identification is advised.

Pipe sizes are estimated from a surface inspection only, due to Health and Safety requirements.

Every effort is made to identify all visible above ground features. It should be apparent that there may be items obscured at the time that the survey was undertaken.

Project
Stratford Road
Shirley

<i>Land Survey</i>	
Drq. No. 8796-1	Scale:- 1/200(41)
Drawn by M.J	Date:- Sept 2019
Cad Scale 1/1	

Sile Data (Sutton Coldfield) Ltd.
The Brambles
41 Lowforce
Wilnecote
Tamworth

Tel: - 01827 894842

E-Mail: admin@site-data.co.uk

copyright reserved